Official Report

George P. Rowell & Co., the leading authority on newspaper information says: "The Fort Wayne Sentinel, published at Fort Wayne, has the largest circulation accorded to any daily in Indiana, outside of Indianapolis.

The Fort Wayne Sentinel.

Blowing In The Dust

* * * * * fills the blower's eyes, but if he blows in his "dust"—a little of it—through the advertising columns of the Weekly Sentinel, it will bring him just what he is looking after.

ESTABLISHED 1833. FRIDAY, FEB. 21, 1896. PRICE TWO CENTS.

GEO. DeWALD & CO.

WE - - - BELIEVE

Ninety out of every hundred buyers of

MUSLIN UNDERWEAR

Will be sure to see ours before buying. It will be well for them if they regard the money to be saved.

GEO. DeWALD & CO.

LOANS. LOANS.

Ten Thousand Dollars

To Loan in Sums of

$10, $15, $20, $30, $50, $100, $200,

Or any amount you may wish, on furniture, pianos, organs, cows, horses and wagons, bicycles, store fixtures, machinery, storage receipts, or any other available security.

Everything left in your possession undisturbed and you still have the use of the money. You can pay it back in weekly or monthly installments as you may find it most convenient.

All business strictly private and confidential.

Loans made the same day you apply for it.

Real Estate Loans made also.

INDIANA MORTGAGE LOAN CO.,

Room 5 & 6 Foellinger Block. 36 Calhoun Street.

Fresh Cut Flowers.

Tea Roses, $1.00, $1.50 and $2.00 per doz.
Carnations, 50c to 75c per doz.

Vesey's Greenhouses,

90 Thompson Ave. Telephone No. 231

TOOTH BRUSHES

THAT WILL NOT LOOSE THEIR BRISTLES. All BRUSHES GUARANTEED.

FREESE & RANKE,

CHEMISTS,

88 Calhoun Street.

CARPETS

MADE AND LAID FREE OF CHARGE

To all persons buying of us for cash any kind of Carpet during the month of February, we will make and lay the same free of charge.

You need not have the carpet laid until you are ready for it in the Spring, but it must be bought in February in order to get the advantage of this offer.

This means a saving of ten cents a yard and includes all the new, handsome, spring styles.

FOSTER'S.

BENNETT'S, . . .

27 Calhoun Street.

We will sell on

SATURDAY,

Feb'y 22nd, Guaranteed Fresh Oysters at 10c per can. Everybody come and get a can.

BENNETT'S,

27 Calhoun Street.

THE RING IS PITCHED

And the Fight Will Take Place in Coahuila.

The Fighters and Sports Now Enroute to the Field, Which Will Be Reached at 4.

SANDERSON, Texas, Feb. 21.—Train No 19 on the Southern Pacific road, which left El Paso at 10 o'clock last night east bound, will reach Langtry on the Mexican border at 1:35 today, and the present expectation is that the cars containing the prize fighters will be set out either at that station or at Shumla or Viaduct, two stations within fifteen miles of there; that the party will cross the Rio Grande river into the Mexican state of Coahuila, and that the ring will be pitched at the foot of Mosquito mountain. The region is very inaccessible to Mexican troops, the mountains dropping close to the edge of the river, and it is expected that the fight will take place in one of the valleys on the river bank.

TABER, Texas, Feb. 21.—Train No. 19 of the Southern Pacific, carrying the prize fight party, has just passed this station. It was two hours late. It is due on the present schedule to reach Langtry, 110 miles east of here, the supposed battle ground, about half past three, Denver time. It is thought to be exceedingly doubtful whether the arrangements can be perfected so as to pull the fight off before dark, in which case it will be postponed until early tomorrow morning. The party was all well and in good spirits when the train passed here.

SAN ANTONIO, Texas, Feb. 21.—The Maher-Fitzsimmons prize fight train is due at Langtry between 3 and 4 p. m., where the cars will be set off. The ring is pitched in the state of Coahuila, Mexico, three quarters of a mile from Langtry.

2 p. m.—A telegram from Alpine, Texas, says two engines, hauling ten coaches loaded with sports and principals of the prize fight, had passed there two hours late. The weather is threatening. The crowd is evidently going to Langtry, the nearest point to the Mexican side, one half mile distant from the Rio Grande river and the Mexican boundary.

The general impression is that the fight will not come off until early tomorrow morning.

MAHER'S RECORD.

Peter Maher was born in Galway, Ireland, March 16, 1869, and is five feet, eleven and three-fourths inches tall. His first public encounter was with Martin O'Hara, whom he defeated in two rounds in 1888. He beat Tim O'Doherty in three rounds, and boxed a four round draw with Robert Hair, amateur champion of England, and knocked out John Seenan in five rounds. He won John L. Sullivan's competion in Dublin, defeating Jack Wallis, Tom Walters and Larry Drew in three round bouts. He met Peter Jackson in Dublin in 1889. They were to have boxed four rounds, but Maher only boxed two. He knocked out Alf Bowman in six rounds and Gus Lambert in one round. He arrived in New York October 7, 1891, and defeated Davis in four rounds, Tim Daly in one, Jack Fallon in two and Jack Smith and Sailor Brown in one round each on the same evening. Beat Joe Godfrey in one round in 1892 and scored a victory over Val Flood. Maher was beaten by Fitzsimmons at New Orleans, but since then has knocked out "Coffee Cooler" Craig and Steve O'Donnell. He has never whipped a really first class man. One of his worst exhibitions was with Joe Goddard before the Coney Island Athletic club December 8, 1892, Joe knocking him out in three rounds.

FITZSIMMONS' RECORD.

Robert Fitzsimmons was born in Cornwall, England, June 4, 1862. His height is five feet, eleven and three-fourths inches. His first fighting was done in New Zeland in 1880, when he won the amateur championship by defeating five men in a tournament managed by Jem Mace. One of his opponents on this occasion was Herbert Star. His more recent fights were as follows: With Jem Hall, at Sidney, February 20, 1890, four rounds, lost; with Jack Dempsey, at New Orleans, January 14, 1891, thirteen rounds, won; with Peter Maher, at New Orleans, March 2, 1892, twelve rounds, won; with Joe Godfrey, at Philadelphia, May 7, 1892, one round, won; with Jem Hall, at New Orleans, March 8, 1893, four rounds, won; with Joe Choynsky, at Boston, June 17, 1894, five rounds, draw; with Dan Creedon, at New Orleans, September 26, 1894, won.

NOTED DESPERADO

Is Shot and Killed by a Policeman.

GURLEY, Ala., Feb. 21.—Dick Childress, a noted desperado, was shot and killed by Policeman Dick Erwin here last night. Childress was sentenced to the state penitentiary for the term of twenty years about eight years ago. He was charged with complicity in burning the jail at Gurley, cremating two men. On account of bad health his sentence was commuted. While in a drunken condition last night, he was brandishing his pistol, frightening the people. The officer was called. Childress started to shoot Erwin, but the latter was too quick for him.

KILLED HER CHILDREN.

The Insane Act of a Mother in New York.

NEW YORK, Feb. 21.—Mrs. Ethel Kelso, who yesterday afternoon killed her two little children at their home in West 95th street, was reported at Bellevue hospital today as slightly improved and almost sure to recover. Her mental condition is much better than the doctor had expected that it would be. Mr. Kelso was allowed to see his wife today. The meeting was most affecting.

HUNG FOR HIS CRIME.

The Murderer of a Child Pays the Penalty.

Angus D. Gilbert Executed at Boston for the Murder of Alice Sterling.

BOSTON, Feb. 21.—Angus D. Gilbert was hanged in the Charles street jail today for the murder of Alice Sterling, a child, on April 10, 1895.

Gilbert was a man of all work and his victim was the little daughter of a barber, whose shop Gilbert frequented. He had petted the child until she became fond of him, and when, on the day of the murder, he took her walking, nothing was thought of it. She never returned to her home alive.

Three days after her disappearance her body, showing evidence of brutal treatment and with the head hacked with an ax, was found buried beneath the stable on which Gilbert had a room.

An effort was made to save the murderer on the plea of insanity, but it was ineffectual, the supreme court affirming the decree of the lower tribunal.

DEBS REFUSES

To Head the Populist Ticket in This State.

CHARLESTON, S. C., Feb. 21.—President Eugene V. Debs, of the American Railway union, who is in Charleston today, was asked by an Associated Press representative regarding the dispatch from South Bend, Ind., stating that he has accepted the populist nomination for governor of Indiana. Mr. Debs said that some of his enthusiastic friends are anxious for him to be a candidate, but that he has refused. He declares he has no taste for politics and no ambition in that direction.

PULLMAN COMPANY MUST PAY.

Held Responsible for a Cloak Lost by a Passenger.

INDIANAPOLIS, Ind., Feb. 21.—The appellate court rendered a decision requiring the Pullman Palace Car company to pay Miss T. L. Vose $250 for a cloak. Miss Vose had intrusted her baggage to the porter to be carried to the door of the station, and the cloak was never delivered there. The supposition was that it was stolen from the car.

Races at Liverpool.

LIVERPOOL, Feb. 21.—The Waterloo cup, the blue ribbon event of coursing, was decided today at Altcar, near this city. Fabulous Fortune won, beating Wolfhill. The latter fell and so enabled Fabulous Fortune to win easily.

LOCAL LINES

C. D. Tillo went to Grand Rapids last evening.

Frank Stamets, of St. Joe, Ind., was in the city today on business.

Judge O'Rourke has overruled the motion for a new trial in the Koller will case.

Dr. W. H. Myers went to Eaton, Ind., this afternoon to attend an important surgical case.

The American Sons of Columbus will give a Washington birthday entertainment at their hall tonight.

Miss Mattie Bitner, of Philadelphia, is visiting Mr. and Mrs. Walter Thompson, of South Calhoun street.

Miss Maggie Schmoll, of South Hanna street, will go to Chicago Monday to lay in a new stock of millinery goods.

Miss Thompson held Bible readings at the home of Mrs. Griffin Wednesday night which were very interesting to all present.

J. H. Hartman, the Hanna street grocer, will leave next week for Los Angeles, Cal., to visit his sister for a few weeks.

Judge Lowry came home from Bluffton last night and went to Steuben county this morning, where he was called on legal business.

The regular monthly meeting of the Woman's Missionary society of the Third church was held in the parlors of the church today at 2:30.

Miss Lizzie Neuman pleasantly entertained the Young People's society of Grace Lutheran church at her home, No. 169 East Creighton avenue, last Wednesday evening. Games and music were the features of the evening. In a prize contest Mary Caumann received the first and Paul Meyer the booby prize, after which a dainty luncheon was served.

The meeting of Summit City lodge, No 36, A. O. U. W., last evening was well attended and both degrees were conferred. The committee who had in charge the arrangements for the lecture given in their hall last Saturday evening by Supreme Foreman J. G. Tate, of Lincoln, Neb., reported that after very urgent requests Mr. Tate had consented to return to this city on next Wednesday and that evening again favor the people of Fort Wayne with one of his interesting lectures. With this in view, No. 19 will give an open meeting in Phoenix lodge, K. of P., hall on East Berry street. Upon his last visit here he proved himself one of the most interesting speakers who ever visited our city. This will insure a crowded house. Everybody is cordially invited.

Mittens Rubbers, 14c, at Thing's.

HAVANA UNEASY.

Her Insurgents Threaten a Serious Outbreak.

Fighting and Heavy Loss of Life Reported Near Jarruco—An Infernal Machine.

HAVANA, Feb. 21.—It would appear that the long anticipated demonstrations of the insurgents inside of Havana are commencing. Last night an infernal machine was found near the Aguille de Orro cigar factory. The police are trying to find the authors of the attempted outrage.

The autonomist mayor of Managua and his brother, who recently joined the insurgents, have been captured by the Spanish authorities. They will be tried on the charge of treason.

Additional particulars were received here today from Jarruco, showing that after the engagement there on Tuesday, Colonel Hernandez pursued the insurgents until nightfall, when he came up on the main body of the enemy, under Antonio Maceo. The latter had taken up excellent positions at Catalin. The Spanish cavalry were dismounted and charged three times upon the enemy. Just before the third attack of the Spanish troops, the insurgents tried to set fire to the town, preliminary to retreating. But the soldiers were too quick for them, and only a few houses in the outskirts of Catalin were burned. Fifteen Spanish soldiers were wounded and the insurgents lost heavily in killed and wounded, their cavalry, previous to the positions at Catalin being occupied, having received several volleys from the Spaniards.

Colonel Madrugar reports that the insurgents carried away 200 wounded. Since the engagement dispatches have been received here saying that firing has been heard in the direction of a large stock farm near Santia, through which the insurgents were retreating. It is reported that the enemy are amazed at the bravery of the Spanish troops, who are driving Maceo's men before them. Lieutenant Colonel Arminan has been engaged with the insurgents under Colonel Sanchez, at the Diamente plantation, in the Santa Spiritus district, in the province of Santa Clara. The insurgents lost five killed and had twenty wounded. The Spaniards had two wounded. At San Juan de Las Jeras, province of Santa Clara, there has been a skirmish between the insurgents and the troops with the result that three of the former and one of the latter were killed.

FAMOUS SINGERS

Will Participate in a Musical Program at Pittsburg.

PITTSBURG, Pa., Feb. 21.—Some of the most famous singers, soloists and musical artists in the world will participate in the musical program of the twenty-eighth annual convention of the North American Saengerfest association in this city next June. Those already selected are Frau Katharina Lopse-Klatsky, the great soprano prima donna, Emil Fischer, the well known baritone; Carl Naesser, tenor; Signor A. Guille, tenor; Marie Brehm, soprano; Emil Sauret and Conrad Behrens. It has been decided to enlarge the orchestra for the saengerfest to seventy-five members and to make it one of the best that can possibly be secured in the United States. During the convention there will be held a monster parade with hundreds of allegorical floats in which all the singing societies of both Pittsburg and Allegheny, as well as civic societies, will be asked to participate.

KANSAS CITY TIMES SOLD.

Receiver W. O. Cox Buys in the Property for $82,300.

KANSAS CITY, Mo., Feb. 21.—Receiver Wiley O. Cox, a prominent local banker, bought in the property of the Kansas City Times Newspaper company, which was sold under the auctioneer's hammer for $82,300. The property was placed in the hands of Mr. Cox, as receiver, at the request of certain creditors. There were but three bidders, The Remington Paper company, the principal creditor, Charles S. Crisler, made the second best bid, and E. F. Swinney, vice president of the Firt National bank of this city, the third. The bonded indebtedness of the Times company is $200,000. Mr. Cox will run the property for himself personally.

ARCHBISHOP ELDER.

Fiftieth Anniversary of His Ordination As a Priest.

CINCINNATI, Ohio, Feb. 21.—Arrangements are in progress to celebrate the golden jubilee of Archbishop Wm. H. Elder on the fiftieth anniversary of his ordination to the priesthood. It will be observed in this city by a solemn pontifical mass with Cardinal Gibbons as preacher, to be followed by a banquet at St. Mary's seminary and a public entertainment in charge of the laity in Music hall. The time set is June 10.

50c Rubbers, 23c, at Thing's.

POLITICAL CRISIS

Has Been Rendered More Acute in France.

PARIS, Feb. 21.—The general opinion here is that the political crisis has been rendered more acute by the second vote of confidence passed yesterday by the chamber of deputies. It is expected that the senate will persist in its resistance to the deputies and, therefore, further trouble is anticipated. A few of the newspapers, however, think that the senate will yield under the fear that a revision of the constitution might result in the abolishment of that body. The conservative organs declare that the cabinet's victory brings the whole constitution into question.

SHOT BY HIS SON.

Tragic Death of a Former Government Clerk.

The Murderer Draws a Revolver and Sends a Bullet Through the Old Man's Brain.

NASHVILLE, Tenn., Feb. 21.—E. R. Campbell, ex clerk of the United States district court, was shot and killed by his son, Robert Campbell, in this city today. Young Campbell has been regarded as mentally unsound for some time. Mr. Campbell was walking on North Vine street with his son, E. R. Campbell, jr., when the latter suddenly drew a revolver and shot his father just over the right ear, the bullet entering the brain. Mr. Campbell fell and expired instantly. Young Campbell was immediately taken into custody and conveyed to the police station. He is twenty-six years old and had been a patient at private sanitariums in Michigan and this state at different times. It is thought that the killing was due to the belief on the part of young Campbell that his father intended to send him back to an asylum for treatment. The deceased had been clerk of the United States district court for many years and was well known.

FELL ASLEEP IN HIS YARD.

Thermometer Was Below Zero and Eugene Fafe Will Die.

ELKHART, Ind., Feb. 21.—Eugene Fafe, a noted band instrument maker, last evening lay down in his front yard, in this city, and, his wife being away from home, he was not discovered till this morning, when he was found to be so badly frozen that he cannot live. The thermometer registered five degrees below zero all night and the wind blew a gale. Both arms and both legs will have to be amputated. Fafe came here from France and recently created a sensation by marrying a coal black negress.

GOES UP AGAIN.

The Gold Reserve Passes $100,000,000 Point.

WASHINGTON, Feb. 21.—For the first time since September, 7, 1895, the gold reserve today passed the $100,000,000 point, the exact figures being $105,092,843.

After deducting yesterday's withdrawals the true amount would be approximately $104,000,000. The total amount of gold so far received and reported on account of bond purchases is $64,500,000.

THE COURTS.

The Suit Against Westminster Seminary on Trial.

The case of Henry Diebold, administrator of the estate of Clara Diebold, deceased, against the Westminster Seminary association for $5,000, is on trial to a jury in the circuit court. Clara Diebold, it will be remembered, met her death by the explosion of escaping sewer gas about a year ago. The suit is brought for damages, the plaintiff alleging negligence on the part of defendant.

LOCAL LINES.

An overheated flue caused a small fire at the medical college this afternoon. Damage about $25.

The members of Emanuel's German Lutheran church will give an entertainment at Hibernian hall tomorrow evening.

The ladies of the Saturday club and their husbands were pleasantly entertained last evening by Mr. and Mrs. John Evans.

George Rabus went to Indianapolis last evening in answer to a telegram stating that his brother, Ed, who is attending a dental college at the capital city, is very sick.

Colonel McDonald, of Columbia City, was in town today on business. The colonel was formerly senator in the Indiana legislature and made a good record. He is a candidate for the position again this year.

Miss Theodosia Purman entertained friends yesterday afternoon with a musical. A large number of guests were present. Roses, carnations and pinks were the decorations, pink and white colors predominating. Refreshments were served by two little girls.

Miss Emma Busse, of Force street, fell and broke her nose about a year ago, and ever since that time the nose has been crooked. Yesterday Dr. Martz performed an operation upon her and hopes to succeed in straightening the nasal organ to its proper shape.

Married, on Tuesday evening, at the home of the bride in St. Joe township, William Minar and Miss Ethel Shannon, Rev. L. Steere officiating. A large company of friends and relatives witnessed the ceremony and enjoyed the hospitalities of Mr. Shannon's pleasant home.

The Epworth league of the Berry street M. E. church will give a novel and unique reception at the church this evening. It will be a presidential reception, at which all the presidents and their wives from the time of Washington down to the present time will be represented.

Married, at New Haven, on Wednesday afternoon, Nelson Andrews to Miss Lillian Evard, Rev. Steere officiating. Mr. Andrews is a prosperous young farmer of Milan township, and the bride is the youngest daughter of James Evard, one of Allen county's pioneer residents residing on his farm in St. Joe township. A host of friends unite in wishing the young couple happiness and prosperity.

BECAUSE HE DRANK

A Pennsylvania Girl Refused to Marry Her Cousin.

He Then Shot and Fatally Wounded the Girl and Killed Himself.

JOHNSTOWN, Pa., Feb. 21.—Daniel Ressler, of Cramer, Pa., yesterday shot and fatally wounded his cousin, Ella Ressler, aged eighteen years, and then suicided by shooting himself in the head. Jealousy, prompted by a refusal of the girl to marry him, caused the act. Ressler had made frequent proposals to the girl, which were refused. He had made many threats to kill the girl, and twice armed himself and lay in wait for her, but the weapon, a pistol, was taken away from him both times. He had a bad reputation and drank heavily at times, which was one of the reasons why the girl refused to marry him.

SLAIN FOR HIS MONEY.

Authorities of Jeffersonville Working on a Murder Case.

JEFFERSONVILLE, Ind., Feb. 21.—Chas. G. Scannell was found dead at the edge of the river yesterday, with a bullet wound in his brain. From the appearance of the corpse when found the deed had only been committed a short time before, as the body was warm, despite the intense cold prevailing at the time. A revolver securely tied to his wrist with a handkerchief and a bottle of whisky were found by his side. A pair of brown gloves and a Derby hat were also found near the body. To all appearances the man had been murdered for his money and laid where he was found it having been learned that he had $170 in money, and when searched only fifteen cents was found. In Scannell's hat was found a discharge from the Seventeenth United States infantry dated February 6, 1896. On February 10 he was paid in Chicago for services. He was about thirty-eight years old and has a sister, Mrs. Emma Prewitt, residing in this city. He was representing a Milwaukee brewery firm and was engaged to be married to Miss May Hazzard, of Louisville.

NO DIVORCE GRANTED.

Archbishop Ireland Says the Church Could Not Sanction It.

ST. PAUL, Feb. 21.—Archbishop Ireland said today: "The report coming from Halifax that Pope Leo XIII has granted a full, or an avinculo, divorce, on the ground of infidelity on the part of the woman is clearly a misinterpretation of the facts in the case. It is certain no divorce has been granted on the ground of infidelity. The positive, inflexible teaching of the Roman Catholic church is that a valid marriage contract, duly consummated, cannot be annulled or made void by any authority in state or church, death alone terminating its obligations. Where the marriage contract was from the beginning null and invalid, through some natural or canonical impediment, or was never fully consummated, declarations of nullity, or dispensations may be, and often are obtained from ecclesiastical courts. Nothing beyond this ever occurs, or even can occur in the Roman Catholic church."

WAR IN CUBA.

Battle Between the Insurgents and Government Troops.

MADRID, Feb. 21.—According to a dispatch received here from Havana, Antonio Maceo has attacked Jarnes, burned the prison there and destroyed several houses, by fire. The inhabitants, it is added, assisted the troops in repelling the insurgents, who lost twelve killed and many wounded. The "Jarenes" referred to in the dispatch from Madrid is probably Jarruco, which, as exclusively announced by the Associated Press yesterday afternoon, was attacked by insurgents, who, after burning the jail and liberating thirty-four prisoners, were attacked and dispared by Colonel Hernandez, at the head of 1,000 Spanish cavalry, leaving twelve dead on the field.

BOTH MEN KILLED.

A Railroad Train Ran Into the Buggy.

WINCHESTER, Ky., Feb. 21.—The west bound passenger train on the Chesapeake and Ohio railroad ran into a buggy last night containing Richard Steele and his brother, John Steele, when near Tabbs Station, six miles west of this city. The vehicle was demolished and both men were instantly killed. They were among the most prominent farmers in central Kentucky and were connected with the best families. Both were married men and leave families. The crossing has been considered a very dangerous one.

COWS CREMATED.

Fifty-two of Them Burned to Death in a Fire.

PULASKI, Tenn., Feb. 21.—S. P. White's barn, one of the finest in the country, one and a half miles from Pulaski, was destroyed by fire about 10 o'clock last night. A large amount of corn and hay was burned, also fifty-two graded Jersey cows and two fine bulls. His mill and two outhouses also burned. The fire is said to have been incendiary.

THE GLASS INDUSTRY.

Meeting of the Jobbers' Executive Committee.

PITTSBURG, Pa., Feb. 21.—The executive committee of the window and plate glass jobbers of the United States met yesterday with members of the Pittsburg Plate Glass company in joint conference. William Glenny, of Cincinnati, who presided, said after the meeting that prices of plate glass had not been changed, but were adjusted. The outlook in the plate glass trade, he said, is improving, but the window glass trade is wretched, and getting worse. His opinion is that there will be an effort this season to reduce wages in this latter trade, to offset European competition. This would bring about a wage dispute of proportions unequaled by any in this country for many years.

GOT A BIG HAUL.

Bank Robbers Blow Open a Safe and Secure $3,500.

They Then Stole a Team of Horses and Made Their Escape—No Further Clue.

LAWRENCE, Kas., Feb. 21.—A bank at McLouth, twelve miles north of here in Jefferson county, was entered and the safe blown open last night, the robbers securing $3,500 in cash. The burglars then stole a team, drove to Lawrence where they bought tickets for the east bound train. No further clue.

BOOTH MAY REMAIN.

Colonel Nicol to Gauge the Feeling Over His Intended Removal.

NEW YORK, Feb. 21.—While Commander Booth, of the Salvation army, has been exchanging farewells with his friends in this country preparatory to his departure for England in obedience to the command of his father, General Booth, something has occurred which has inspired with renewed hope many of his friends, who believe that the best interests of the army demand that he should remain on this side of the Atlantic. That is the presence here of Colonel Nicol, of London, who arrived here unannounced and unexpected on the steamer Etruria last Saturday. Inquiries as to the object of his visit resulted in eliciting the information that Colonel Nicol's mission here is to ascertain the real extent and depth of the feeling which has found expression in the demand voiced by thousands that Commander Booth should remain here. His instructions are to gauge the feeling in this country concerning Commander Booth's relations here. It will depend upon his report whether Commander Booth remains here or returns to England.

GENERAL HARRISON'S PLANS.

Ex-President Going to New York to Perfect Arrangements.

INDIANAPOLIS, Ind., Feb. 21.—Ex-President Harrison will leave this evening for New York, accompanied by his private secretary. It is understood among his friends that his special mission is to perfect arrangements for his approaching marriage with Mrs. Dimmick, which will take place in April, the date to be fixed after his arrival there. It is also the understanding that Rev. M. L. Haines, pastor of the First Presbyterian church, of this city, of which Mr. Harrison is an elder, will be one of the officiating clergymen.

THE DEATH LIST.

The Victims of the Viedendrop Explosion.

JOANNESBURG, Feb. 21.—The latest estimates place the number of deaths from the explosion of twenty tons of dynamite, on a switch at Viedendrop on Wednesday evening, at 120, and about 400 persons were more or less seriously injured. A number of the wounded have succumbed to their injuries. The white victims were chiefly of the poorer classes of Boers. Whole families of white people were wiped out.

The Dittoe Grocery Company sells Missionary Baking Powder and Flavoring Extracts.

C. J. WELKER.

Saturday Bargain Day.

Children's Black Seamless Stockings, special at 10c a pair.

Boys' Heavy Wool Bicycle Hose, 19c a pair, regular price 25c.

Ladies' Woolen Stockings, a regular 22c quality at 14c a pair.

All Ladies' and Children's Woolen and Fleece Lined Hosiery and Underwear at cost.

All Men's Heavy Underwear at cost.

Men's Laundried Negligee Shirts, a 75c quality for 50c.

Ladies' Black Cashmere Gloves, 12½c a pair.

Ladies' White Hem Stitched Fancy Bordered Handkerchiefs 5c each.

Sewing Silk, all colors, 2 spools for 5c.

Ice Wool, 10c a box.

Gents' Watch Chains, warranted for 5 years 79c, worth $1.50.

C. J. WELKER,

162 Calhoun St.

Opposite Cathedral. Open evenings.

Boys' $2.00 Rubber Boots, $1.50, at Thing's.

The attention of the readers of THE SENTINEL is called to the large advertisement of the new store of Mr. Louis Wolf in this issue. Mr. Wolf has leased one side of the Arcade and handsomely fitted it up with new furniture and is now open for business. The store is first class in every particular and fully up to that high standard which Mr. Wolf has a reputation for maintaining.

Don't fail to see the Midway at the Princess Rink tonight. Only two more nights. General admission, 15c.

Beyond all competition—"F. G." and "Frank's Choice" 5c cigar. 2tf2

Men's $1.25 Fedoras, 98c, at Thing's.

WHERE IS WARDEN?

His Deserted Wife in Cleveland Wants to Know.

She Says He Came to This City Three Weeks Ago to Become a Picture Agent.

The police have received a letter from Mrs. E. D. Warden, of Cleveland, Ohio, asking the officers to look out for her husband. She says he deserted her three weeks ago, leaving her sick and destitute. She has not heard from him since he went away. He has been a sewing machine and fruit tree agent in Cleveland and other Ohio cities but some time ago he talked of coming to Fort Wayne and engaging as agent for a picture enlarging house. He is described as being about five feet and ten inches high, weighs about 160 pounds, has a large nose, large, brown eyes and dark brown hair. Mrs. Warden says in her letter that he usually stops at cheap hotels and registers under one of the following names: Warden, Wardman, Werdman, Worley, Worlein, B. Boshman and S. Gordon.

The deserted wife says that she is left in a bad condition and that she cannot live long unless her husband returns to her. The police have been unable thus far to find any trace of the man. It is not known whether he came here or not.

BROKE JAIL.

The Warsaw Sheriff Locked in His Own Prison.

Jacob Berger Makes a Bold Dash and Succeeds in Getting Away From Jail.

Doc Stoll, the detective of the Pennsylvania Railroad company in this city, received a telegram this morning announcing that Jacob Berger had broken jail at Warsaw.

On the 6th of last October Berger boarded a Pittsburg freight train near Columbia City. He was a tough individual and at once looked for trouble. A Pierceton stockman was on the train and while the train was running at a good speed Berger threw him off. The man was severely injured. Detective Stoll was at once notified and, after a short search, succeeded in capturing Berger and landing him in the Warsaw jail. His trial on the charge of assault and battery was to have taken place next Tuesday.

Last evening the sheriff at Warsaw entered the jail and opened Berger's cell to give him his supper. No sooner had the door been opened than the prisoner attacked the sheriff and overpowered him. Then he shoved the sheriff into the cell, locked the door and made his escape through the outside door. No trace of him had yet been obtained when the dispatch was sent. The sheriff telegraphed Detective Stoll because he knew "Doc" could recapture the fugitive if anybody could. Stoll is on the lookout for the man.

BOUGHT A FARM.

Dr. Younge Pays $21,800 in Cash for One.

Yesterday's Muncie Herald has the following: "Dr. J. W. Younge, the specialist of Fort Wayne, bought the Lewis farm, just across the county line in Grant county, yesterday for $21,800 cash. The farm consists of 492 acres and is underlaid with both oil and gas. Numerous wells are all round it that are paying investments now, but none have yet been sunk on the Lewis farm. Mr. Lewis has always refused to lease or put down wells owing to his advanced age."

SOME NEW THINGS.

Increase in Fort Wayne's Population Since Yesterday.

Born, to Mr. and Mrs. T. S. Merica, of 13 Wagner street—a ten pound girl.

Born to Mr. and Mrs. William Smith, of No. 158 Wells street—a daughter.

Born, to Mr. and Mrs. W. V. Pettit, No. 20 Francis street—a boy.

Tomorrow is the fiftieth anniversary of the marriage of Mr. and Mrs. David F. Comparet, of Erie street. It was the desire of the children and relatives of the aged couple to make the day the more memorable by a big public celebration, but the condition of Mrs. Comparet's health is such that it will not admit of the excitement and labor such a celebration would call forth. The day will, therefore, be observed by a family reunion and a banquet, at which all the members will be present. Mr. and Mrs. Comparet are among the oldest and best of our citizens.

Rev. Dr. Willis G. Craig, D. D., LL. D., ex moderator of the Presbyterian general assembly and professor of systematic theology in the McCormick seminary, will be in the city tomorrow and on Sunday will preach at the dedicatory services of the new Bethany church.

Last Friday evening the Misses Bessie Aldrich and Bessie Jefferson gave a leap year party at the home of Mrs. R. L. Morrey. It was a most enjoyable affair. At midnight a delicious luncheon was served in four courses.

THE DEATH LIST.

Henry Kruckemeyer, an Old Resident, Passes Away.

He Was Formerly an Upholster on Barr Street—Infant Edwards Dead—Little Nathan Carl Died Yesterday.

Henry Kruckemeyer died this morning at his home, 139 Montgomery street, from lung fever. He had been sick but a few days. He was fifty-three years of age and leaves five children. His wife died some years ago. Formerly Mr. Kruckemeyer conducted an upholstery shop on Barr street. The funeral will be held at the residence at 1 o'clock Sunday afternoon, Rev. Sauer officiating.

EDWARDS

The two days old daughter of Mr. and Mrs. Charles Edwards, of No. 86 East Wayne street, died last night from exhaustion. The funeral was held at the residence this afternoon.

CARL

Nathan, the four year-old son of Mrs. Ida Carl, of No. 222 Clay street, died yesterday. The funeral will be held at St. Mary's Catholic church tomorrow afternoon at 2 o'clock.

ANOTHER CANDIDATE.

S. C. Lumbard Announces His Name for Mayor.

Will Contest for the Nomination at the Hands of the Democrats in the City Convention.

The political pot has commenced to boil briskly in Fort Wayne and from now on things will very likely be kept at a white heat. A few days ago THE SENTINEL announced that Mr. E. H. McDonald was a candidate for the democratic nomination for mayor, and today, as will be seen in another column, it announces the name of Mr. S. C. Lumbard as a candidate for the same office.

Mr. Lumbard is the well known real estate and insurance man and is one of our most prominent citizens. He made the race several years ago for the democratic nomination for mayor and at that time showed his magnificent running qualities. He was a member of the city council for several years and while there made an excellent record.

If nominated, Mr. Lumbard would make a strong candidate.

We are informed, late this afternoon, that there will be other prominent candidates for the democratic nomination for mayor.

LOCAL LINES.

Miss May Garvey is quite ill.

Fred Reinking left for Montpelier, O., this morning.

J. F. Schell was a business visitor to Columbia City this morning.

A. R. Hirons was in Pierceton this morning on business for J. F. Schell & Co.

Charles F. F. Meyers, who was stricken with paralysis last Sunday, is improving rapidly.

A social will be given at the home of Christian Paul, on East Fifth street, this evening by the members of the Trinity M. E. church.

P. J. Rice, of the Church of Christ, will deliver a sermon next Sunday evening on the teaching and practices of "The People Known as the Disciples of Christ."

All those who have been invited to assist in the cantata of Queen Esther are requested to be present at rehearsal this evening at the Baptist church. Rehearsals continue every evening next week.

Elsewhere in THE SENTINEL today appears the announcement of the name of Dr. H. G. Nierman as a candidate for councilman in the Third ward, subject to the decision of the democrats of his ward.

At the meeting of the Press club of Fort Wayne at the parlors of the Wayne hotel yesterday afternoon W. D. Page, the proprietor of the News, delivered a practical and interesting talk to the members. The club has outlined a plan of literary work and will begin it at its next meeting. The members are active and enthusiastic in their desire to make the organization a success and it will prove beneficial to the newspaper workers of the city.

Harry Gardner, of the Crown Restaurant, 11 East Main street, wants all his friends to call tomorrow and get a fine cup of Union Pacific Tea Co's delicious coffee. Everbody invited.

Thing sells a dandy Shoe at $1.50.

The Midway buildings and entertainments given therein are conceded by everybody to be beyond question just the same as at the Exposition. Fun galore. Don't miss it. Last two nights.

Every first class dealer in the city sells "F. G." and "Frank's Choice" 5c cigars. 2tf2

Card of Thanks.

We desire to return our sincere thanks to the friends and neighbors, to Dr. H. G. Metz especially to Mr. and Mrs. Val Gutermuth and the employes of his store, for their kindness, sympathy and assistance in our recent bereavement the sickness and death of our child.

MR. AND MRS. W. H. LYONS.

Work gloves, 19c, at Thing's.

PACIFIC PILLS

are pacific in action, as their name implies—THEY WILL NOT GRIPE THEY WILL NOT NAUSEATE

Easily taken and results equally satisfactory. They act directly on the LIVER and BOWELS, purifying the BLOOD and removing the CAUSE of disease. They AID DIGESTION, CURE DYSPEPSIA, MALARIA, NERVOUS PROSTRATION, SICK-HEADACHE, CONSTIPATION, Etc., Etc.

THE BEST PILL MADE

Price 25¢ per Box.

PACIFIC MEDICINE CO., ST. LOUIS, MO.

Arcade Dental Parlors.

No More Dread of the Dental Chair.

Teeth Positively Extracted Painless, Without Gas or Vitalized Air.

We have the very best methods of extracting and filling teeth without pain and make no charges for extracting when teeth are ordered.

Gold Crown and Bridge Work, or Teeth Without Plates a Specialty.

We intend to make it possible for all residents of the city of Fort Wayne to obtain the same cheap prices (or lower) right at home as are offered in Chicago, New York and all other large cities, and at the same time be assured they are receiving only the highest grade of work.

It is not necessary to pay a fancy price when the talent of our operator is not excelled anywhere else in the city and when we are doing an extensive business and giving perfect satisfaction at low prices.

We invite you to call; knowing you will save time and money and be pleased with our work. Very Respectfully

W. G. BURKET, D. D. S., Manager.

Room 7 Arcade Ground Floor.

HUMANE SOCIETY NOTICE.

All parties having knowledge of acts of cruelty to animals or children will greatly oblige the Humane Society by telephoning or writing such information to Officer Schaudroff, 83 Clinton street. Telephone No. 55.

The Evening Sentinel.

BY E. A. HAUSETT.

FRIDAY, FEB. 21, 1896

TONIGHT.

MIDWAY PLAISANCE—Production of the World's Fair Street by the Fort Wayne Military Companies at Princess Rink.

MASONIC TEMPLE—Jessie Mae Hall and company in leading Comedy Plays at Popular Prices.

EMPIRE THEATRE—The Lyon's Comedy Company, in a Comedy Drama.

CARNIVAL OF HOLIDAYS—Church Fair by the Ladies at the First Presbyterian Church.

CONGREGATIONAL CHURCH—Celebration of Washington's Birthday and the Ferry Queen.

PRESIDENTIAL RECEPTION—Given by the Epworth League at Berry Street M. E. Church.

FEDERAL LABOR UNION—Regular meeting.

LUTHER LEAGUE—Musical Entertainment at Trinity English Lutheran Church.

CITY Y. M. C. A.—Concert by the Boston Rivals Concert Company.

WASHINGTON'S BIRTHDAY CELEBRATION—Given by the Sons of Columbus at Their Hall.

HEBREW TEMPLE—Religious Services.

FORT WAYNE GRAYS—Regular Drill.

CATHOLIC KNIGHTS OF AMERICA—Father Delaney Branch, No. 715.

WAYNE COMMANDERY NO. 148, K. OF ST. JOHN—Regular Meeting.

LODGES—Anthony Wayne Post, No. 271, G. A. R.; Summit Encampment, No. 16, I. O. O. F.; Wayne Castle No. 2, Knights of the Golden Eagle; Fort Wayne Hive No. 6, L. O. T. M.; Howard Council, No. 246, Royal Arcanum.

WHERE are you going tonight? Look at our "Tonight" column, and then determine.

THE Indiana democracy will have to face the silver question at their state convention.

GOOD skaters are usually loud in its praises while poor ones are very often down on the ice.

WHAT makes that Kentucky deadlock more likely to hold is that no one is looking for a bolt.

NATURAL gas consumers can rejoice. The weather predictions for tonight are, "fair and warmer."

PROSPECTS of even greater popularity for the bicycle are pleasant. It means prosperity as showing folks getting on well or better off.

THAT Colorado order from the bench that ladies must remove their hats in theatres will coincide with the views of many in less enviable seats.

THE mayor of Chicago receives $7,000 a year. The corporation counsel $6 000. In New York the mayor gets $10,000 and the corporation counsel $12,000.

TO APPEASE the liquor league and that element of the party, the Howard county republicans have been asked to not re-nominate Hon. S. E. Nicholson for representative and it is said that the bosses of that county will see that he is not placed upon the ticket. It would be a cowardly act on the part of the republicans of Howard county if they should refuse to re-nominate Mr. Nicholson.

THE Fitzsimmons Maher prize fight seems to overshadow every other kind of news just now. We can be thankful, at least, that public sentiment and law have suppressed these brutal affairs in the United States.

A BILL has been introduced in the house to make the Fourth of July a national holiday. Singularly enough, the Indianapolis Journal says, this has never been done by formal act of congress. The day has been made a holiday in the District of Columbia, but not in the territories unless by territorial law.

IN round numbers, the St. Louis convention will be composed of 900 delegates. The successful candidate will be compelled to command about 450 votes in the convention. It is conceded on all sides that McKinley is in the lead at present; how much is the question the managers of the other presidential booms would like to have answered. The friends of McKinley believe that they can figure up at least 300 sure votes today; and they are confident of having enough in reserve to give him the nomination on the second ballot, or after the "favorite sons" have been disposed of.

DEMOCRATIC national conventions, despite the existence of the two-thirds rule, transact business and dispose of contests much more expeditiously than do republican national conventions. In the Cincinnati republican convention of 1876 the presidential candidate was nominated on the seventh ballot; in the convention of 1880, on the thirty-sixth; in the convention of 1884 on the fourth; in the covention of 1888 on the eighth, and in the convention of 1892 on the first. In no democratic convention since 1868 have more than two ballots been taken. All nominations were made on the first or second ballot.

THE members of the republican state committee have secured the signatures of about sixty of the one hundred members of the house of representatives to the agreement that they will pass an apportionment law and do nothing else if the governor will call a special session of the legislature. The agreement will be presented to Governor Matthews as soon as a majority of the senators have signed it. The committee will be ready to bring suit immediately, if the governor refuses to call a special session. The complaint that will be filed has been written. The lawyers retained by the committee have not fully decided where the suit shall be brought.

Montpelier Herald: "A small theater party, composed of Misses Marie O'Rourke, of Fort Wayne, Minnie Wilkinson and Kittie McKinney, and Messrs. George Edwards, and Silas Jones, of this city, went to Muncie last evening to attend the great American Extravaganza, "Sinbad."

Subscribe for THE SENTINEL.

PRICES HAMMERED DOWN

TO THE LAST NOTCH.

Positively the Last and Greatest Cut of the Season.

50 Dozen Neckwear, All Styles. TECKS, FOUR IN HANDS, CLUB HOUSE. Always sell at 50 cents. For the next 8 days 25c	50c ALL WOOL JERSEY KNIT GLOVES, 25c.	$1.00 Working Pants, 59c.
25 DOZEN Heavy Underwear, 50 Cent Quality for 25c	LINED Working Gloves, Regular 50c Quality 25c	Boys' Knee Pants SUITS. AGE, 4-14, 98c.
ALL PLUSH AND CLOTH CAPS THAT SOLD AT $1.00, Wind up Price 50c	$3 Underwear at $1.50 PER SUIT.	200 Boys' Knee Pants Suits that sold at $4.00, $4.50 and $5.00, Now $2.50

A Bona Fide 50c on the Dollar Sale for Eight Days,

Lehman's U.S.

Beginning Saturday, February 22nd, at 8 a. m.

INDIANA DEMOCRATS.

The State Convention Will be Held on June 24th.

They Must Face the Free Silver Issue—Matthews Expected to Declare for the White Metal.

INDIANAPOLIS, Feb. 21.—The democratic state central committee yesterday determined to hold the state nominating convention June 24. Chairman Holt was instructed to issue the formal call for that date. The basis of representation in the convention was fixed at one delegate for every 150 votes cast for Matthews in 1892 or fractional part of 150 over seventy-five. Chairman Clark, of the Indiana silver league, preceded the members of the committee to this city and worked earnestly against a postponement, saying the free silver wing of the party would call a state convention if the holding of the regular convention was postponed till after the national democratic convention, as that element was determined to express its views in advance of the national meeting.

There are a number of gentlemen on the state committee who are in favor of the gold standard, but they voted against postponing on the ground that it would be cowardly to change the date, and if the free silver sentiment had to be met and a contest arise it was better for the party that the question be disposed of before the national convention meets.

When a vote was taken on the matter of postponement the unanimous voice of the committee was in favor of adhering to the date originally fixed by the committee.

A resolution was adopted indorsing the action of Governor Matthews in refusing to call a special session of the legislature and insisting that he adhere to his purpose.

There have been intimations from the friends of Governor Matthews that he will shortly give public utterance to his views on the currency question and it is not denied that he will express himself unequivocally in favor of free silver. It is known here that he has had a number of consultations with Senators Voorhees and Turpie during their visits here and that he has also communicated with them by letter and has freely indorsed their support in the senate of the free coinage measure.

There has never been a time since his friends began to work for him for the presidential nomination that he has felt that he could go before the convention without his position being fully understood, and his friends now say that the declaration will be made within a few weeks at furthest and certainly before the national convention meets. They do not deny that he is in favor of free coinage, but just how far he will go in his proposed utterance is not certainly known, but those who are supposed to be in his confidence say that he will not mince his words when he feels called upon to speak.

It has been proposed in some quarters that he be asked to preside over the state convention and that in his speech to that body he outline his sentiments. The free silver men feel that this would insure a free silver platform for the Indiana democracy and they have urged this course.

Senators Voorhees and Turpie, both of whom want their records indorsed by the state convention, are understood to favor this plan, but others of the governor's friends think it would be too late then to utilize Matthews' utterances in the south and west, and they are anxious that he should speak before the convention meets. Those who urge this course say that the free silver sentiment is dominant in the south and west, where democratic votes must come from to elect the next president, and that the governor has the opportunity to stand before the country as an honest and courageous politician and at the same time enhance his chances for the nomination by meeting the subject squarely and letting the country know on what platform he would be willing to accept the democratic nomination.

It is not probable that such a declaration would drive from him the single standard men who now are his friends and many of whom are working earnestly in his behalf. They realize that the party might win in this state on such an issue and they would not jeopardize state interests by getting up a factional fight against the governor simply on account of differences regarding national finances. These friends, however, do not think that he will strengthen himself by such a declaration, though they admit that the uncertainty regarding his position militates against his nomination quite as much as if he gave utterance to his views.

A friend of the governor said that there is another and a potent reason why he felt called upon to make public his views. He said that the governor would not accept even a national nomination on a platform that pledged the party to the single standard theory and he believed that he ought to make his position known and not have his friends place him before the convention in any manner that could be misconstrued. He also felt that it was due to Senators Turpie and Voorhees, whose course in the senate he has commended, that it should be known from his public utterances that he indorses them fully.

Nicotine Neutralized

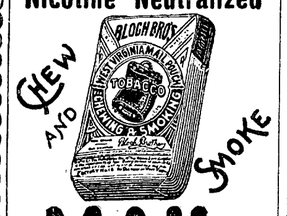

MAIL POUCH TOBACCO

No Nerves Quaking
No Heart Palpitating
No Dyspeptic Aching

ANTI-NERVOUS ANTI-DYSPEPTIC

NEW YORK'S HUMILIATION.

School Census Falls Far Short of the Figures Returned by Police.

NEW YORK, Feb. 21.—There is a remarkable discrepancy between the report of School Superintendent Jasper, sent to the mayor today, of the school census taken last November and December, and the police census taken a year ago. According to the latter, the number of persons in New York city between the ages of four and twenty-one was 514,017, while Superintendent Jasper's report, which is based upon a careful census, shows the number to be only 448 493, although including all persons under the age of twenty-one and over four. Why should there be a falling off in the estimates of the school population of over 65 000 in one year is a mystery which the city authorities have not yet been able to explain, and the discrepancy shown has caused much comment, and in the opinion of many demands an investigation.

STATE NEWS.

A very successful revival is being conducted in the M. E. church at Frankton by the Rev. Wm. E. Grose.

Seventeen hundred tax payers of Anderson have signed a petition demanding a repeal of the vehicle tax.

The trial of William Cummings, of Carbon, for the murder of William Shaw, has been continued until the 5th of March.

S. M. Delemater, of Logansport, who died suddenly of heart trouble, was ex surveyor of Cass county and seventy three years old.

John Tyner, brakeman on the Chicago division of the Panhandle railway, fell off the train near Noblesville and was fatally injured.

The Rev. Robert Gammon, of Richmond, will serve as one of the judges at the prohibition oratorical contest at Indianapolis on the 26th inst.

The late John W. Robertson, of Shelbyville, bequeathed $1 000 to the Mt. Pisgah Baptist church and an equal amount to the State Baptist association.

Two robbers entered William Tash's butcher shop at Danville, knocked him down with a leg of mutton, tied him with a rope, and robbed him of $200.

Three dwellings owned by Lyman J. Beckett, of Indianapolis, burned at Gas City last night and two others were saved with difficulty. All of them were tenanted.

The idle workmen of the United window glass plant at Orestes are drilling as a military company under a McKinley banner, and E. J. Lewis has been elected president.

The village of North's Landing, near Rising Sun, was almost entirely destroyed by fire yesterday. The greatest individual loss was sustained by N. H. North & Sons, general store and residence, the damage aggregating $8 000, with $3 000 insurance.

Prof. Howard Sandison, vice president of the State Normal school, and ex-president of the State Teachers' association, is alarmingly ill at his home at Terre Haute. Several times he was thought to be dying, and he was only saved by the free administering of oxygen, the apparatus of the school laboratory of the State normal school being brought into use.

R. S. Atkinson, a young man of gentle manners and religious professions, canvassed Noblesville for the sale of a book issued by a Toledo, Ohio, publishing company, and being recommended by the ministers, who testified to the worthiness of the book, he made numerous sales at $6 75 per volume, the same payable on delivery of the work. These notes have matured, but the Toledo publishing house has disavowed all knowledge of Mr. Atkinson.

Not a Fair Division.

"Mean man," said the man in the big ulster, with a nod in the direction of an old fellow with a fur cap.

"I don't know him," replied the man with plush ear ovens.

"Lives next to me," explained the man in the big ulster. "He's a confidence man."

"Really!"

"Sure thing. Why, since I have been given a little insight into his character I always lock up the silver when I see him come home from work."

"Is he really as bad as that?"

"Worse."

"How did you find him out?"

"Well, he made a proposition that we should make a little pool on the walk cleaning problem. He was to keep the walks in front of both houses cleaned half the time and I was to keep them cleaned the other half."

"That certainly seems fair."

"That's what I thought; so we closed the deal. But when it came to arranging the periods during which each should do the work, he claimed to be entitled to first choice and I gave it to him."

"Well?"

"Well, he announced that he would undertake to keep them clean during the summer half of each year."—Chicago Post.

He Particularized.

"Death levels all," remarked Mrs. Trivvet solemnly.

"That is very true," replied Mr. Trivvet. "Whatever may be the case in life, after death there is no more articulation in a woman's skeleton than in a man's."—New York World.

Where did I get this dreadful cough? No matter; the great question is, how shall I get rid of it? Use THE PINEOLA BALSAM, a soothing combination of the remedies nature has put in the pine and other balsamic trees. It cures the inflammation and tickling in the throat and if taken in time will prevent the spread of the disease to the lungs. Ely's Pineola Balsam is strongly recommended in cases of asthma. Twenty-five cents is the price. Tell the neighbors about it.

HIS NEW TYPEWRITER.

He Never Uses a Pen Now, Except In a Single Case.

The other day I got a typewriter. I had become impressed with the beautiful and rapid work reeled off in the office by a number of my associates on their machines.

Having decided to get one myself, I didn't make any great fuss about it, but simply lugged it in one morning and placed it on my desk with assumed nonchalance. This was my first grave error. I ought to have made a great preliminary adieu about getting my machine. I should have consulted everybody in the office and so arranged it that they would all have got to fighting among themselves as to the superiority of different makes of typewriters. This would have distracted attention from me.

When I inserted the paper, just as the typewriter agent had shown me, and started to make an impression on it, I was conscious that the eyes of at least five expert operators, including those of the two young ladies, were gazing upon me in steadfast pity.

I was rattled. My fingers came down upon the keyboard with involuntary violence and struck three characters at once.

Somebody snickered. I knew that all were grinning.

Well, I was mad, so I jabbed at the helpless keys until I had written three lines, which read something like this:

nNew YoRK! Dec? 1ODS1895"; .
messre. j. c Boone$ co&; : DEARSIRS!
we ar in reCeipt OF your este emedfavorl
Of the 7tH,

This had taken a full quarter of an hour, and I was utterly exhausted.

I stopped. This gave the expert operators just the chance they wanted. The tall, cool cuss, whose desk is next to mine, said:

"Good thing, isn't it?"

"Yes," I lied.

"Got a 'Droniger,' did you?" he observed, as he looked at my new typewriter contemptuously.

"Yes."

"You'll never get any speed out of that machine." And then he began rattling off about 110 words a minute on his superior "Dimiger" typewriter.

One of the young ladies approached me. "It's rather cute; do you like it?"

"Yes," I again lied. Then she again gave me to understand that I'd regret not having bought a "Blost" machine.

Everybody in the office picked that "Droniger" of mine to pieces for the next week. Many times I should have liked to kick it to pieces.

My friends came in and noted the new typewriter. They bothered me to death.

"Is it any good?"

"Can you write with it?"

"What in the world did you get a 'Droniger' for?"

"How does this thing work?"

Finally I wrote a notice with the machine and fixed it up on the desk. It read:

"Yes, i Like the type-writer "480; Y faiRLY well? it works allright. ICAN WRite actual opinions wit it—i dont think I have time to talk aboutit."

That made me a lot of enemies. My brother-in-law came in and I referred him to the notice.

"You'll get so sarcastic sometime that you'll die in it," he said hotly, as he left.

I'm getting on, though; I never use a pen now, except when I'm in a hurry.—Truth.

UNC' EPHRAIM'S WISDOM.

"De pray's ob some folks soun's lak a'tful 'tempts ter bribe de Almighty.

"Ob all fools, p'raps de bigges' am de man ut t'inks ebberybody else am one.

"De way some o' yo niggahs p'ints ter de sinfulness ob yo' young days, er man ud t'ink yo' was proud ob yo' brack reco'd.

"Sometimes er man w'at d'sa'ves success don' strike nuffin but ha'd luck, but er man mos' gin'ly gits w'at 'e a'ns in dis ole worl'.

"Er vill'in kin be brave, but nobody but er hones' man kin be fea'less.

"Hit meks me weep fo' human natchah ter see how impatient de happy is ob uddahs' onhappiness, an how de onhappy t'inks dey's got er mawtal griebance agin dem ut kin enj'y life.

"Ambishin ter git up in de worl' wivout wuk am not ambishin; hit am laziness.

"Hit am well ter tek wanin fum ouah los' oppo'tooneries, but not ter let 'em shet out fum view de dooty ob de prisint er de hope o' de fuchah.

"'W'ile we libs let us lib' am er berry good motto, pervided we don' lib too slow ner too fas'.

"Hit beats me ter see how much onjus' treatment some folks'll stan wivout kickin, but I is mo' dumfoundahed ter see how much kickin uddah folks 'll do wivout no provercashin.

"I nebbah done seed man er 'oman but w'at 'lowed worryin was ez foolish ez hit am useless, an I nebbah seed man er 'oman but did he full sha' ob worryin w'en de time kem.

"Yaas, son, ob co'se yo knows when ter quit drinkin—ebberybody does, but hit ain't ebberybody kin quit w'en de time comes.

"Econermy am wealf, but hit teks er sa'tain ermount of wealf ter be eben economercal.

"Yo's gwine fo' ter git money, is yo'? Watch out ut de money don' git yo'!

"I hab er profoun respec' fo' de dawg; 'e am frekintly caught er laughin, but 'e don' nebbah intrude he mirf on uddah folks.

"Er man w'at kain't see no happy side ter t'ings am erbout oz dismal comp'y fo' he own se'f 'ez 'e am fo' uddah folks.

"I don' nebbah wanter heah no noos ou er empty stummick. Ef hit am good noos, hit can wait; bad noos hez got ter.

"Ef we didn' feel no mo' shuah ob ouahse'ves 'n we is ob ouah friends; ef we wasn' no mo' shuah ob de Almighty'n we is ob ouahse'ves, life ud be cheerless an eta'nity hopeless."—Chicago Record.

When It Stopped.

"They've been having quite an exciting time in Trancevale," remarked a customer to the cigar store clerk.

"Yes, so I read this morning. I guess that man Salusberry over there gets a little too gay at times. Why, you know he's tryin the same game down there in Tranzval that he did down in Venezzula."

"Certainly, that's the policy of England—to grab everything it can. I think the United States ought to stand by Venezuweela and protect that Shamburk line, no matter what happens. I believe Sallsbry will back down before it comes to a fight."

"Of course he will. The whole country of Venezwela is with us. You read, didn't you, how much excitement there is in Carrykus?"

"Yes, but I'll tell you those fellows down at Ca-rack-us they're too excitable. They fly off the handle. I think this Venezuweelean commission ought to settle the whole matter without paying any attention to them. If the Shawmburg line is the boundary, say so. I say, make the British stay in British Guiana."

"Well, you see they claim that Geeanna extends away over beyond this Shawmburk line. That's what Saulusb'ry made his kick about."

"They claim the mouth of that river, too, the O-rin-aco, don't they?"

"Yes, I believe they do, and that Orino-co is an important place for a fort."

"Well, what do you suppose England's going to do now that the kay-zer has taken sides with Trance-vahl?"

"They'll have to back out on everything. They can't afford to have any trouble with the ki-zer. He's too strong for 'em. They say he's backed up by the rick-stag."

"Yes, the rike-stag—so I understand."

"Well, the English own that Johannesburg, don't they?"

"You mean Yohonnisburg, don't you? Oh, yes, that's owned by the English. That's where the trouble started. A crowd of Englishmen went over into Trahncevahl and tried to take forcible possession of some territory, I believe. That's the way I understand it."

"Well, I'm glad Sal—er—England was called down on it. It'll help us in this South American trouble."

A short man who had come in to buy 5 cents' worth of plug tobacco overheard the last remark. "I'll promize yez one dthing," said he, "Sillizzboory will niver lay hands on Vinnizowoola."

That ended the discussion.—Chicago Record.

Exasperating.

"When a man is so turrible delib'rate as Asy Trumbull, there's times when he's downright aggravatin," said Miss Melinda Sprawle, referring to her brother-in-law.

"Why, what's poor Asy done now?" inquired little Mrs. Pollock, Miss Sprawle's oldest sister, with whom that capable but uncompromising spinster resided.

"He wears me out—that's jest all there is to it," snapped Miss Melinda. "How in the world M'hitty come to marry sech a snail tongue I don't know. If ever I git him nussed through this sickness without my narves givin out, it'll be more'n I expect. M'hitty's no more good in a sickroom than a cat would be. It's all she can do to cook the gruel stuff an keep out fr'm under foot. It's all I ask of her."

"Ain't Asy's fever left him?" asked Mrs. Pollock timidly.

"Yes, it has," returned Miss Sprawle, "an it's left him slower'n ever. I have to ask him questions three times over before I can git a word out of him, an then he'll say: 'Don't—hur-ry me, M'lin-dy. Lemme think a min-ute.' My land!

"An this mornin," said Miss Sprawle in a tone of exasperation, "this mornin whilst I was out givin M'hitty a piece o' my mind in the henyard jest to ease my feelin's a mite I heard a thump in the house an then a couple o' groans.

"I run into the kitchen bedroom, where Asy's been in this sickness, an there he was on the floor. I'd left him fast asleep about ten minutes before.

"'Well, Asy Trumbull,' says I, 'how did you manage to fall out o' bed?'

"An he looked up at me, jest as calm as a clock, an says he, 'By de-grees, M'lindy, I pre-sume.'

"My land!" said Miss Sprawle as she retied her bonnet strings in a hard knot and prepared to return to the Trumbull mansion. "My land!" And there speech deserted her, and in grim silence she opened and shut Mrs. Pollock's kitchen door and stalked down the road on her self appointed mission.—Youth's Companion.

The Druggist's Mistake.

The druggist rushed into the front office showing the greatest alarm.

"Quick, put on your hat, James, and run around to Mrs. Smith's. I've made a fearful mistake," he cried.

"What is it?" asked the boy breathlessly. "Morphine—arsenic—poison?"

"No, no. She sent for 10 cents' worth of 1 cent stamps, and I sent her ten two's."—Philadelphia Call.

The Same Old Story.

"Dear me," said Maude, "there has been a dreadful lot of talk in the financial articles about a gold ring. What do you suppose they are driving at?"

"Oh, I don't know," replied Mamie, in a weary tone. "I guess it's just some more of this silly joking about engagements."—Washington Star.

WORKING GIRLS.

WILLING, ABLE, AND AMBITIOUS,

But Often Held Back by an Illness They do not Understand.

[SPECIAL TO OUR LADY READERS.]

A young and intelligent working-girl of Brooklyn, N.Y., graphically pictures the working-girl's life.

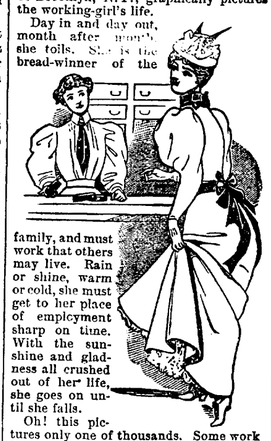

Day in and day out, month after month, she toils. She is the bread-winner of the family, and must work that others may live. Rain or shine, warm or cold, she must get to her place of employment sharp on time. With the sunshine and gladness all crushed out of her life, she goes on until she falls.

Oh! this pictures only one of thousands. Some work in cramped positions, but the great majority of working girls, so to speak, live on their feet.

Among the latter the symptoms of female diseases are early manifested by weak and aching backs, pains in the lower limbs and lower part of the stomach. The "monthly period" is irregular: with some profuse, with others a cessation. The sure symptom, leucorrhœa, is present, and with faintness, weakness, loss of appetite and sleep. She may be sure that a womb trouble assails her. She knows not where to go for aid.

Miss Mary Smylie, of 2078 Susquehanna Avenue, Kensington, Philadelphia, Pa., urges her fellow working-girls to have faith in *Lydia E. Pinkham's* Vegetable Compound. She says: "I am a working-girl, and must stand eleven hours every day. I have suffered terribly from painful menstruation and kidney trouble; and my head was so dizzy I could hardly see. I began to take your Lydia Pinkham's Compound some time ago. It was highly recommended to me by a friend. Now I feel like a different girl; no more aches and pains. I am praising it to every one. Our Druggist sells lots of it.

When Did Your Last Cough?

No matter how long you have had your cough, no matter how many times you have been cured, no matter what ailments you have, if you have a cough, we know that Piso's Cure for Consumption will cure you. It has cured many in the last fifty years. It is the best cough cure. It is not bitter. It is not nauseous. It is not a cure-all. It is a cough cure. Piso's Cure for Consumption. Sold everywhere. 25 cents.

Do You Wash?

Of Course—

BUT Do you Wash QUICKLY? Do you Wash EASILY? Do you Wash THOROUGHLY? Do you Wash CHEAPLY?

You may IF you will use

SANTA CLAUS SOAP

The best, purest and most economical soap made

Sold everywhere. Made only by

THE N. K. FAIRBANK COMPANY, CHICAGO.

THE DRUMMER GOT AWAY.

By So Doing He Escaped Well Merited Punishment.

There were eight of us smoking our after supper cigars on the hotel veranda when a small man with a great deal of bustle and energy in his movements came out of the hotel office and called out in a general way:

"Gentlemen, is there a general out there?"

"I am a general, sir," replied one of the group as he half rose and bowed.

"Yes—ah!—glad to see you, general," continued the little man as he advanced and shook hands. "Now, then, have we any colonels present?"

"I am a colonel," replied three men in chorus as they followed the general's example.

"Ha! Glad to see you, colonels, very glad," said the little man as he extended a hand to each in succession. "Let's see. Have we a judge among us here this evening?"

"We have," replied two of the four others.

"So glad to see you, judges, so glad. Shake hands. Beautiful evening this. I presume you other two gentlemen breathe respective titles of major and professor?"

"We do," said the pair of us.

"Ah, glad to know it, awfully glad. Major and professor, shake hands, shake hands. Might have a little more rain, but we can't find much fault with this weather."

"And who are you, if you please?" asked the general.

"I? Oh, I'm only an ex-governor, an ex-cabinet officer, an ex-congressman and at present raising $6,000,000 to put another railroad bridge across the Missouri river. Keep your seats, gentlemen. I wouldn't think of introding my company on such a distinguished assembly."

Next day when we found out that he was only a drummer for a Cincinnati shoe factory he had departed, and we couldn't give him the licking he deserved.—Detroit Free Press.

They Were Too Late.

The belated wayfarer was standing in the shadow of a building with both hands pointing heavenward while he gazed into the muzzle of a revolver. One footpad was holding the revolver where it would do the most good in case of an emergency and the other was going through the victim's pockets. The silence was so oppressive that the belated wayfarer finally felt obliged to speak.

"Think you are smart, don't you?" he said.

"We know our business," returned one of the footpads gruffly.

"Of course you do," said the belated wayfarer with something like a sneer. "You know that this is my pay day, I suppose?"

"Sure," replied the footpad. "That's why we laid for you."

"He ain't got but 65 cents, Bill," interrupted the one who had been searching the victim's pockets.

"Wot!" cried the other.

"That's right," said the belated wayfarer cheerfully.

"But you was paid today," insisted the man with the revolver.

"Right again," admitted the belated wayfarer in the same cheerful tone. "But somebody got in ahead of you, and you thought you were so all fired smart that I'll be hanged if I'm not glad of it."

"Somebody got your roll?"

"Yep."

"Who?"

"My wife came to the office after it this afternoon. Oh, you've got to get up mighty early to beat her."—Chicago Post.

His Sentiments.

From the door of the chapel of the Temperance Band floated the strains of the song, "Water, Pure Water, For Me."

"Them's my sentiments," commented Perry Patettic, as he passed. "But as long as water has all of these here germs and bakilleses in it, I'll stick to the old booze."—Cincinnati Enquirer.

The Season's Depression.

"This weather is very trying for everybody," said the physician.

"Yes," replied Mr. Meekton. "I don't see how my wife is going to bear up under it. When the sun doesn't shine, it gives her the blues, and when it does, she says it's fading the carpet."—Washington Star.

HAVE YOU A BABY?

WE HAVE A CAR-LOAD

Of new Baby Carriages of all sorts and kinds in the latest shades and trimmings, from ordinary cheap buggies to the Finest Reclining Sleeping Coaches.

It will pay you to examine our stock before purchasing.

Pfeiffer & Schlatter.

Sexine Pills

RESTORE LOST VIGOR

When in doubt what to use for Nervous Debility, Loss of Sexual Power (in either sex), Impotency, Atrophy, Varicocele and other weaknesses, from any cause, use Sexine Pills. Drains checked and full vigor quickly restored. If neglected, such troubles result fatally. Mailed anywhere, sealed, for $1.00; 6 boxes for $5.00. With every $5.00 order we give a legal guarantee to cure or refund the money. Address PEAL MEDICINE CO., Cleveland, Ohio.

SOLD BY GROSS & PELLENS, 94 CALHOUN STREET.

IMPERIAL

25¢ PER POUND **Baking Powder** 25¢ PER POUND

WARRANTED. A PURE CREAM TARTER Baking Powder

PURE FLAVORING EXTRACTS AND SPICES

MEYER BROS. & CO. DRUGGISTS AND CHEMISTS.

FORT WAYNE, IND.

A Great Auction Sale of : : :

FURNITURE,
CARPETS,
STOVES.

Every Tuesday, Thursday and Saturday,

10 A. M. and 2 P. M.

SATURDAY at 7:30 P. M.

—AT THE—

BARGAIN STORE,

28 WEST MAIN STREET.

REMEMBER THE DATES.

GRATIFYING RESULTS.

Interesting Experiments with the New Stomach Remedy.

Not a Patent Medicine, But a Safe Cure for All Forms of Indigestion.

The results of recent investigation, have established, beyond question, the great value of the new preparation for indigestion and stomach troubles; it is composed of the digestive acids, pepsin, bismuth, Golden Seal and similar stomachics, prepared in the form of 20 grain lozenges, pleasant to the taste, convenient to carry when traveling, harmless to the most delicate stomach, and probably the safest, most effectual cure yet discovered for indigestion, sour stomach, loss of appetite and flesh, nausea, sick headaches, palpitation of heart, and the many symptoms arising from imperfect digestion of food. They cure because they cause the food to be promptly and thoroughly digested before it has time to sour, ferment and poison the blood and nervous system.

Judge Frank Ives, of District Court of Crookston, Minn., says: For some time I have used Stuart's Dyspepsia Tablets with seeming great benefit, with few exceptions, I have not been so free from indigestion in twenty-five years.

Geo. W. Roosevelt, U. S. Consul to Brussels, Belgium: Stuart's Dyspepsia Tablets, safe, pleasant to take, convenient to carry, give keen appetite, perfect digestion.

Mr. W. D. Tomlin, Mechanical Engineer, Duluth, Minn.: One box of Stuart's Dyspepsia Tablets has done its work, and I am again gaining flesh and strength.

O. E. Ransom, Hustonville, Ky.: I was distressed and annoyed for two years with throwing up food, often two or three times a day; had no certainty of retaining a meal if I ate one. Four boxes of the tablets from my druggist, have fully cured me. I find them pleasant to take, convenient to carry.

Rev. G. D. Brown, Mondovi, Wis.: The effect of Stuart's Dyspepsia Tablets is simply marvellous; a quite hearty dinner of broiled beef steak causes no distress since I began their use.

Over six thousand people in the state of Mich. alone in 1894 were cured of stomach troubles by Stuart's Dyspepsia Tablets.

Full sized packages may be found at all druggists at 50c., or sent by mail on receipt of price from Stuart Co., Marshall, Mich.

Grand Reproduction

—OF THE—

Midway Plaisance!

INTRODUCING

Streets of Cario,
Dahomey Huts,
Hagenbecks Arena,
Moorish Palace,
New England Home,
Congress of Beauties,
Old Vienna,
Irish, German, Turkish and Japanese Villages.

Given under the auspices of the military companies and the First Regiment Band.

Princess Rink,

Will close

SATURDAY EVENING,

FEBRUARY 22.

DON'T

Take Building and Loan Stock or Insurance before investigating

THE GERMAN-AMERICAN SAVINGS LIFE ASSOCIATION.

Payments monthly absolutely limited. No fines while out of employment, as time will be extended.

In case of death before twelve months double the amount you have paid in will be paid beneficiary; after twelve months the face value of the certificate.

For further information call at 12 E. Berry Street.

H. H. Barcus, Pres.
Chester Scarlet, Vice Pres.
E. C. Smith, Sec. and Treas.
A. H. Bittinger, Attorney.
E. W. Hoover, Special Agent.

A. HATTERSLEY & SON,

PLUMBERS!

STEAM AND GAS FITTERS.

48 East Main Street.

Fort Wayne, Ind.

Prepare to be Pleased.

Never have better goods been shown; never have greater varieties been offered; never have prices been so low. There is no room for improvements in the BARGAINS we offer in . . . .

. . . MEN'S CLOTHING . . .

Every suit in the house made to order AT COST for a short time only.

G. SCHMIDT,
Merchant Tailor.
70 E Main Street.

Four Remedies.

Four Remedies, (Homoeapathic) have been put in a neat case, with plain directions for their use, and they will be found to be of more value than any others for the cases specified.

NO. 1—will prevent colds, cure colds, loosen a cough, subdue fevers and cures neuralgia.

NO. 2—cures congestive headaches, stops bleeding from the nose, and spasms (or fits of any kind) in a few moments

NO. 3—cures indigestion, constipation and piles.

NO 4—cures catarrh, and increases the appetite. For sale by Meyer Bros. and C. B. Woodworth, Druggists, Fort Wayne, Ind. Price $1.00 jan28-d&w-1m

$100 BICYCLE FREE! $100

In order to introduce our matchless "EMPRESS" 1896 wheel, we will ship free of charges to any part of the United States, one of our famous $100 Ladies' or Gentlemen's Bicycles to each of the three persons obtaining the greatest number of words out of the letters contained in "The Empress Bicycle Company." For conditions of competition send stamped addressed envelope to "Empress Bicycle Co.," 79 Dearborn street, Chicago, Ill. feb 1 d&w-tf

F. J. ZIMMERLY & CO.

PRACTICAL PLUMBERS.

Gas and Steam Fitters.

135 CALHOUN STREET.

Hanker Dancing Academy,

10 and 12 W. Wayne St.

Beginners Tuesday at 8 o'clock.
Advanced and social, Wednesday at 8.
Special attention given to the waltz.
Private lessons any time not occupied by the classes. For further particulars call at 217 E. Wayne Street.

Have You Seen

the new POZZONI PUFF BOX? It is given free with each box of Powder. Ask for it.

Subscribe for THE SENTINEL.

A LIGHTNING CHANGE.

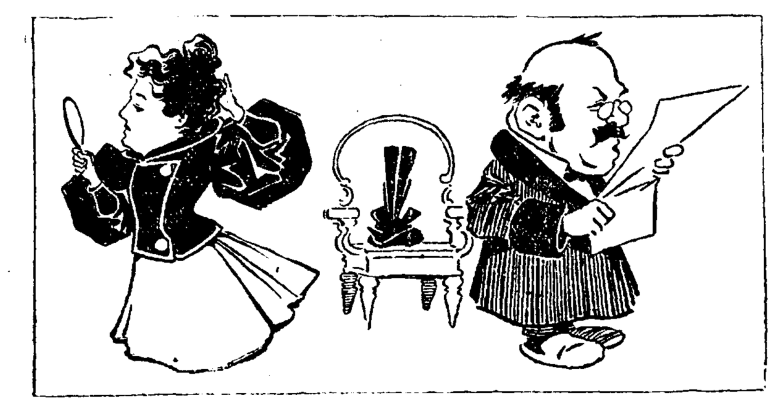

1—Mrs. Findy Siegel in despair
Her last year's bonnet forced to wear;
For early church she doth prepare
And lays that bonnet in a chair.

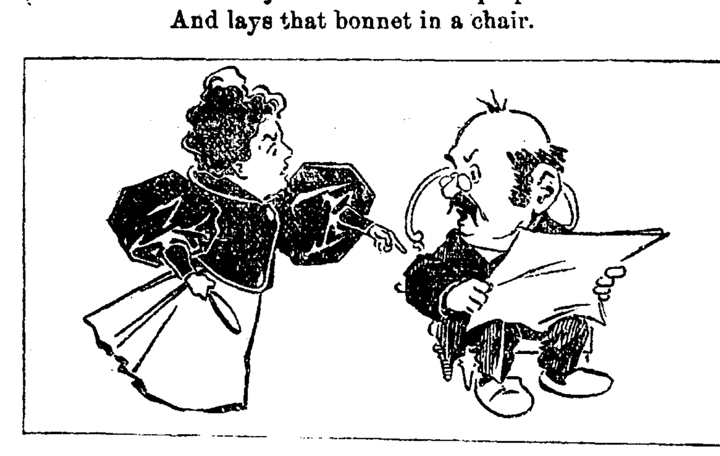

2—Mr. Findy Siegel large and fat
Not knowing just where he was at,
Came in and sat down on that hat,
And mashed those trimmings all out flat.

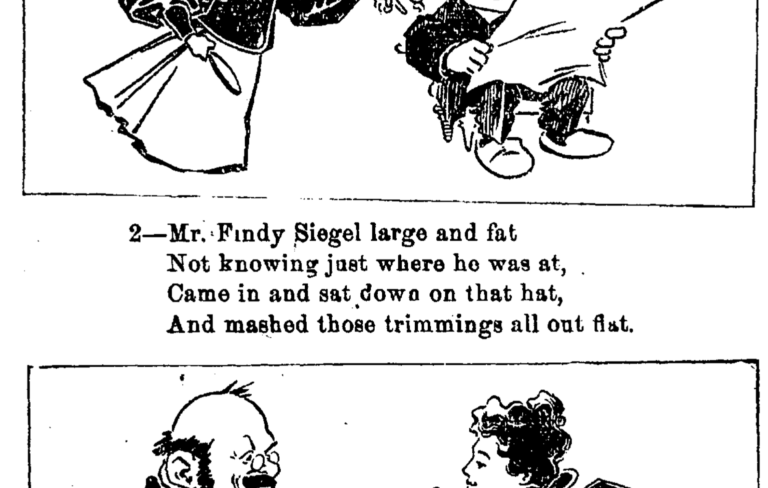

3—He shrieked and she cried for a while,
Then held that hat up with a smile;
Their joyful laugh would reach a mile,
That hat was now the latest style.

PRESIDENT WAITE DEAD

Expires in His Private Car in the Columbus Yards.

Goodall Will Build the Wabash Railway Hospital—General Hays Cuts Down Subordinates' Privileges.

An Associated Press telegram received by THE SENTINEL a short time before noon today from Columbus, O., says:

"Christopher Champlin Waite, president of the Columbus, Hocking Valley and Toledo railway, died today in his private car in the Columbus yard. Pneumonia, complicated with heart trouble, caused death. Pneumonia was contracted by coming out of a warm room at Jackson, Ohio, in which a banquet had been held in honor of the opening of a branch line from McArthur Junction to Jackson, thus acquiring entrance to a new coal field for this road and one of the finest in Ohio. Mr. Waite had carried this work through and at the climax of his success he was stricken down. He was ill seven days.

"He was a son of the late Chief Justice Waite and was fifty three years of age. He entered railroad service as assistant civil engineer, July, 1864, on the Rensselear and Saratoga road. He was chief engineer in 1867 of the preliminary survey of the road from Columbus to Toledo, now part of the Columbus, Hocking Valley and Toledo system. He made survey for other new lines and finally became vice president of the Cincinnati, Hamilton and Dayton and from thence came to the Hocking Valley. Mr. Waite was a member of the American Society of Engineers, president of the Children's Home hospital, trustee of the Ohio Home for Epileptics, president of the Columbus Engineers' club and a great patron and friend of art. In a word, he was a busy and useful man to the public as well as to his railroad company.

"Mrs. Waite and her two children, Harry and Ellsworth, Tracy Guthrie and the doctors were present when Mr. Waite died."

HOSPITAL CONTRACT AWARDED.

The Wabash officials at St. Louis have been examining bids for the erection of the new hospital building in Peru and yesterday they decided to give the contract to J. B. Goodall, of that city. He will take entire control of the work for a consideration of $34,000. Work will be commenced as soon as the weather will permit.

BRIEF MENTION.

Yesterday was pay day at the electric works.

E. Rapine, a Pittsburg car inspector, is sick.

The elevator at the electric works is being repaired.

The electric works shipped two motors to Boston today.

Nickel Plate Conductor W. B. Kitselman is sick and off duty.

J. Noesler, sweeper in the east paint shops, is sick and off duty.

Nickel Plate Brakeman W. C. Reffelt is off duty on account of business.

Mr. Gage, of Battle Creek, Mich., was in the city yesterday on business for the electric works.

The electric works returned to the use of coal as fuel yesterday, on account of the scarcity of gas.

William Seibold, of the electric light store room, was taken sick this morning and had to return home.

On account of the illness of one of his boys, Newton Likely is kept from his duties in the electric works.

The shops and factories of the city will observe Washington's birthday by suspending operations tomorrow.

Charles Batcher, of the Bass blacksmith shop, resumed work this morning. He is the father of a bright little baby son, who came to his home yesterday.

Williard Knight left for the east last night, in the interest of the Electric corporation.

F. H. Hobb, of the Wabash machine shop, is suffering with rheumatism and is unable to work.

Daniel Donahue, of the Wabash yards, has recovered from an illness and is working again.

Blacksmith Louis Rehling has recovered from quinsy and is working again in the Pittsburg shops.

Mr. Porter, one of the construction men in the employ of the electric works, is here to remain a few days.

Engineers Ed Wolf, Tom Ogier and Mart Ocker are enjoying a few days' rest. The latter has gone to Leipsic, Ohio.

Reuben Smith, for several years an engineer on the Lake Erie and Western railway, died Tuesday night at Muncie.

Gus Eiter, formerly of the Kerr Murray works, is now braking on a suburban train running in and out of Chicago.

E. T. Green, one of the construction men, has returned to the city for a few days' rest. He is employed by the electric works.

During the week ending today the Pittsburg shops repaired and turned out engines 168 and 123 and took in engine 66 for repairs.

W. Lennert, stenographer in the S. C. Lumbard agency, has purchased of Edward Challenger the pleasant property on Taber street.

The Pittsburg is doing a big business in carrying cattle and hogs east. There are three or four trains of this kind of freight daily nowadays.

Engineers M. O'Brien and Frank P. Higgins, of the Pittsburg, are on the absentee list, the former on account of the sickness of his wife.

Henry Gumpert, night watchman at the Pittsburg shops west of Lafayette street, is sick and his duties are being performed by H. Welsh.

John Unger, of the Pittsburg copper shop, is off duty on account of the serious condition of his brother, who is afflicted with heart disease.

West bound passenger train No. 5, on the Nickel Plate, was four and one-half hours late last night. The snow storms in the west held the train.

W. C. Arp, the new superintendent of motive power of the Vandalia, has under consideration the introducing of piece work at the company's shops.

J. O. Bradun, master mechanic of the Lake Shore road at its Elkhart shops, has been called to Saco, Maine, by the probably fatal illness of his mother.

W. C. Volmer, caller at the Nickel Plate round house, has a private skating rank back of the round house where he puts in his spare moments.

The Live Poultry Transportation company, which commenced business six years ago with six cars, now has over two hundred cars in active service.

Mrs. J. H Hanley, wife of the clerk in the Pittsburg paint shop, has recovered from her recent severe illness and is now able to attend to her household duties.

Capt. R. H. Harrison, of the Pittsburg shops, is in receipt of the news of the death of James Schaun, late of Lancaster, Pa., who was his warm personal friend.

Two new pony yard engines, Nos. 215 and 216, built by the Brooks Locomotive works for the Nickel Plate, passed through the city yesterday en route to Stony Island.

Mrs. T. C. Stonebrook, wife of the Pittsburg painter, will arrive home from Hagewish, Mo, tomorrow evening. She spent four months with her relatives in that place.

Chauncey Austin and Miss Tressie Broom were married a few days ago and are now living on Force street. Mr. Austin is a trainman and works for the Pennsylvania company.

W. Epps, brakeman in Conductor E. J. Harper's crew, on train 43, was taken suddenly ill at Leipsic, Ohio, while coming west yesterday. He had to return to his home in Bellevue.

Chris Krimmell, D Thiele and F. Brinkman, of the car shop; C. Buuck, C. Walda, C. Habacher and M. P. Gaskill, of the paint shop, are off duty for various reasons. All are Pittsburg employes.

Richard Head, chief clerk to General Manager Prevost, of the Pennsylvania, has fallen heir to a very handsome sum of money through the death of his brother, W. S. Head, a banker at Gettysburg.

In the line of retrenchment the Big Four has dropped a number of men at its different shops. At Brightwood forty have been relieved. Repairs are well in hand and traffic is light, is given as the reason.

It is stated officially that five of the new class L engines now building at the shops of the Pennsylvania line east will be sent to the Panhandle to haul the trains which are now hauled by double headers.

The Electric corporation has gotten out one of the finest catalogues ever issued by any manufacturing firm. It cost in the neighborhood of $10 000, which sum will no doubt be returned an hundred fold.

C. W. Greenick, machinists' apprentice in the Wabash shops, who had the second and third fingers of his right hand amputated two months ago, has recovered and says he will report for duty at the shops next Monday.

An agricultural paper interested in California colonization is advertising a fifty five dollar rate from Chicago to California. This is $7.50 less than the authorized rate. The name of the road over which the rate is applicable is not stated.

Conductor John McVey, of the Nickel Plate local freight service, has gone to Cleveland, Ohio, to visit friends. Conductor W. S. Stedman is running the local freight, while Conductor Geib has charge of Stedman's through freight train.

On account of the illness of Mrs. Miller, Engineer W. D Miller, of the Nickel Plate, is taking a leave of absence from his train duties. Engineer Frank Murphy has taken the vacant place on the engine, hauling trains 5 and 6.

Contractor Henry Hilgeman was the successful bidder for the work of remodeling and putting an addition to Horace Marriotte's building, on East Main street, which was for so many years the home of the Daily News. The improvements will cost upwards of $5 000.

General Manager Hays has ordered all the private cars on the Grand Trunk road, of which there were eight, into the shops, to be converted into passenger cars, and hereafter the subordinate officials will be obliged to ride on regular trains, but will be given free transportation.

John Coudrat, who lives on the old Frame farm, south of the city, was compelled to kill a fine horse yesterday. The animal had fallen and broken one of its legs. Mr. Coudrat formerly worked in the Pittsburg shops and is well known to all the men employed therein.

The line shafting in the Pittsburg shops, east of Lafayette street, is being rearranged today so that a portion of it can be disconnected when it is necessary to run only a part of the machinery. This will require less power and a corresponding reduction in the consumption of fuel.

It is stated that the Brice syndicate has designs on the Iowa Central. In the first five months of its fiscal year it earned 2 per cent. on its preferred stock, and will pay a dividend this year. The road has no floating debt and the condition of its roadbed and equipment is said to be up to the standard.

The item which appeared in the morning papers concerning the arrival of James Ludington, the machinist, and his bride, which it says occurred last night, was rather premature. Mr. Ludington is still in Chicago and will not reach this city until this evening at 7:40, the hour at which No 8 arrives. He and his bride will, no doubt, be met at the depot by a number of friends and escorted to their future home on Hough street.

FINGERS PINCHED.

Harry Marshall, a switchman in the Pittsburg yards, had two fingers badly mashed while coupling cars this noon. Dr George C. Stemen dressed the injured hand. He lives at No. 145 Holman street.

A FOOT MASHED.

John Amos, employed on the Pittsburg work train, was injured this morning. A steel rail fell on his foot, mashing that member severely. Dr. Kessler attended him.

Highest of all in Leavening Power.—Latest U. S. Gov't Report

Royal Baking Powder

ABSOLUTELY PURE

Awarded
Highest Honors—World's Fair,

DR. PRICE'S CREAM BAKING POWDER

MOST PERFECT MADE.

A pure Grape Cream of Tartar Powder. Free from Ammonia, Alum or any other adulterant.

40 YEARS THE STANDARD.

THE BROTHER REPLIED.

How a Famous Tenor Met With an Unexpected Response In Africa.

Mr. Clifford Halle tells the following amusing anecdote: It was at Port Elizabeth, South Africa, where I was announced to give a concert. The room in which I sang was situated in a part of the town where the population seemed to consist mostly of geese, ducks, pigs and other domestic animals. It was hot, and the main entrance was kept open to admit the fresh air.

I had to run through a couple of items, after which I began to sing the well known song, "Bruder, Gehst Du Hier Vorüber?" (Brother, Comest Thou This Way?) to the apparent satisfaction of the audience. The song ends with the words, "Bruder, bruder, sage ja" (Brother, brother, do say yes—yah), when just at that moment one of the four footed asses of Port Elizabeth thrust his head in at the door and bellowed out a "Y-ah" which drowned all other voices. The audience roared with laughter. The governor's wife was convulsed. Her husband stepped up to me with tears in his yes and said:

"Dear Halle, if you want to be taken seriously by our people here in Africa, you had better leave your relations at home."—Gartenlaube.

Another View.

Father—You should not be angry at Cholly for proposing to you. His love is a compliment to your beauty.

Daughter—Yes, but his asking me to be his wife is an insult to my intelligence.—Truth.

Unc' Ephraim's Wisdom.

De mo' complainin yo' does de mo' yo' kin, an de liss ye does de liss y'll hab ter do.

Yo' kain't jedge de size ob er man's hea't by de ermount 'e gibs erway, but yo' kain't go fa' wrong ef yo' watches how 'e gibs it.

De man ut meks de fewes' unjustified deman's 'll git de mos' favo's, but de man ut leabs hit fo' uddahs ter gib 'im he rights 'll wait er pow'ful long w'ile 'fo' 'e gits 'em.

Some o' yo' folkses ef yo' ebbah by mistek gits ter hebben'll be eftah tryin fus' t'ing ter dig up de gol'n pavin stuns, an ef yo' fin's yo' crowns ain't set wiv rhinestuns yo'll be er-lookin fo' all yo' kin lay han's on an er hole in de fince ter git erway.

Ef hit on'y wasn' fo' uddah folks w'at er lot o' saints we uns would be! W'at er piterful lot o' trouble hit am ter lib an w'at er piterful leetle bit o' libin some o' we uns gits fo' all ouah trouble.

Yaas, hit teks all sawts o' people ter mek er worl,' but I nebbah laks ter say so, fo' feah 't I's one o' de all sawts.

Some people goes frough life er manerfistin sich er cotimp' fo' de worl' ut hit cud rain up dey noses. I wondah ef deh ebbah stops ter kerjecshah w'at de worl' t'inks o' dem.

In yo' Unc' Ephrum, chile, yo' sees er man w'at nebbah done los' his tempah. He allus knows whah ter fin' hit w'en he wants hit."—Chicago Record.

Reminded Him.

"I observe, Brother Rocksworthy," said the Rev. Dr. Fourthly, "that when I spoke in my sermon yesterday of the evils of gambling in stocks and expressed the hope that no member of my congregation ever frequented places where such gambling was made a business you slapped your thigh emphatically. I am glad if the sentiment met your approval."

"Why—aw—the fact is, doctor," replied Brother Rocksworthy, "I—I suddenly remembered where I had left my umbrella."—Chicago Tribune.

The Exception to the Rule.

Bobbie—Popper, don't "hard and fast" mean unswerving?

Mr. Ferry—Usually it does, but I have seen fellows who were both hard and fast and wabbled all over the sidewalk.—Cincinnati Enquirer.

He Should Know Better.

Fizz—My dining room was too cool for comfort last evening.

Quizz—Furnace out of order?

"No. I invited a friend home to dinner without first telling my wife."—New York World.

Had Their Advantages.

Bashful—Isn't that Stickative a bore, always dragging in his tiresome chestnuts?

Miss Waiting—Yes, but chestnuts pop sometimes, don't you know.—Detroit Free Press.

Felt a Responsive Thrill.

"Darling, did you sing any pretty songs at Sunday school?"

"Yes, mamma, we sang a lovely one about 'Greenland's ice cream mountains.'"—Chicago Record.

Reasonable Objection.

"I don't object, Alice," said the patient father, "to your trying to make yourself look like a man. All I object to is the kind of man you succeed in looking like."—Cincinnati Enquirer.

Breaking It Gently.

"I must go tell her that her dog is dead."

"Don't tell it abruptly."

"No. I'll begin by saying it's her husband."—St. Louis Post-Dispatch.

William's Agnosticism.

Mr. William Smiles of Vine street met the pastor of his church yesterday afternoon and was reproached for not having attended service lately.

"I don't believe in religion no mo', sah," said William. "I'm becomin too intelligent for that. I am now an agnostic, sah."

"An agnostic!" cried the pastor. "Why, that won't do, William. Yo' should have come to me and had yo' doubts removed, 'stead of yieldin to them in that way."

"Yo's a good man, pahson," replied William, "an I respects yo', but yo' couldn't remove my doubts. Yo' see, pahson, since I got intelligent enough to reason I find there's parts of the Bible I can't believe no mo'."

"What are they? Name them, an I'll explain them to yo'."

"Yo' couldn't explain 'em, pahson," repeated William dolefully.

"Name one thing in the Bible that I can't explain," answered the theologian combatively.

"Well, pahson, the Bible teaches, don't it, that the Lawd made the world, an the debil's been tryin ever since to get it away from him?"

"It does."

"I can't believe that. Looks to me's if it was just the other way. I think the debil made the world, an the Lawd's been tryin to get it away from him, an not havin very good success either."

"What reason yo' got thinkin that?"

"'The way the world is divided between the Lawd's people an the debil's. The Lawd's people all live up in countries like this, where it's cold enough half the year to freeze the wool off yo', an yo' have to work an hustle all the time to keep close on yo' back an get things to eat. But take it down in the nice parts of the world, where it ain't never cold, an yo' don't have to have no fire an can wear summer blazers. Best kind of things, too, grow wild, an all yo' got to do is go an take 'em an eat 'em—those parts of the world are all owned by the debil's people. Now, I say, if it was the Lawd made the world, the Lawd wouldn't a-give up those nice parts first. He'd a-hung on to them an let these d——d cold northern countries go to the debil, if he'd got to lose any."—Buffalo Express.

She Wanted an Expert.

She had been busy at her desk nearly all the evening, but she finally pushed the papers back and turned around until she faced her husband.

"John," she said, "don't the big mercantile houses have to call in experts sometimes to go over their books?"

"Yes," he replied, without looking up from his paper.

"Well, what are the experts supposed to do?"

"They're supposed to go over all the books carefully and see that there are no tangles."

"If there are, they straighten them out, don't they?"

"Of course."

"Sometimes," she persisted, "I see a statement in the papers to the effect that somebody has engaged an expert to go over the books and see where all the money has gone."

"That's when they think they have had a dishonest bookkeeper or cashier," he explained.

"Oh, I don't care what the reason is," she said. "I just want to know if they can tell where the money has gone."

"Of course they can. That's their business."

"Well," she said, with the air of one who has found the solution of a great problem, "I want you to get me an expert."

"You!" he exclaimed. "Why?"

"My household accounts don't come out right, and I want to find out where the money has gone."—Chicago Post.

Spared For Further Mischief.

"Madam," said the new boarder, "one of your family came very near dying last night."

"Indeed. I was not aware that any one was ill. Who was it?"

"The man in the room next to mine who played the cornet till 3 a. m. He stopped just in time to save his life."—Detroit Free Press.

Not That Kind.

"Uncle George, was Diogenes a tramp?"

"That's what we would call him in this enlightened age, my son."

"Then the tub he lived in couldn't have been a washtub, could it?"—Capital.

She Got of It.

"Lucie, what did you do about your paper on the 'Thirty Years' War?'"

"I couldn't find a thing about that war, so I wrote out a third of the 'Hundred Years' War,' and the Literary club said it was lovely."—Chicago Record.

Refused to Walk.

"Why did you refuse young Stingyman?"

"He asked me to walk through life with him."—Detroit Free Press.

The Cavalier's Lament.

I cannot tune my mandolin,
Havana!
My lady's smiles I fail to win,
Havana!
For just when I begin to sing
The insurgent bullets round me ring,
And "snap!" goes every blessed string,
Havana!

My lady from her lattice shrinks,
Havana!
Of shells and flashing swords she thinks,
Havana!
The wild insurgents rear and rip;
I would not make a skyward trip,
And so, my love, I'll skip, I'll skip—
Havana!
—Atlanta Constitution.

Mothers, Be sure and use "Mrs. Winslow's Soothing Syrup" for your children while cutting teeth. It is the best remedy of all. May8eod&w

Beecham's pills are for biliousness, bilious headache, dyspepsia, heartburn, torpid liver, dizziness, sick headache, bad taste in the mouth, coated tongue, loss of appetite, sallow skin, etc., when caused by constipation; and constipation is the most frequent cause of all of them.

Go by the book. Pills 10¢ and 25¢ a box. Book *free* at your druggist's or write B. F. Allen Co., 365 Canal Street, New York.

Annual sales more than 6,000,000 boxes.

Children's Diseases.

Nine tenths of them originate in the stomach. Seneine regulates the stomach, insures perfect digestion; gives healthful, natural rest and sleep, absolutely without opium. Cures colic, costiveness, sour stomach, worm affections, restlessness, irregular appetite, colds and diarrhoea. Controls the dangers of teething, allays feverishness, prevents convulsions and gives perfect health. Sold by Freese & Ranke, J. N. Neufer, Gross & Pellens, Druggists—25 cents.

PATENTS A. L. Hough, No. 925 F. St. Washington, D. C. No attorney's fee until patent is obtained. Write for Inventor's Guide. nov 25-eod-39t

Lovely.

"Oh, yes," continued the girl of the prehistoric period, "we had birds 20 feet high in those days."

"Dear me," exclaimed the fin de siecle person, "what lovely hats you must have had! Well, well!"—Detroit Tribune.

A Pictorial Puzzle.

Find the young husband whose little wife cooked her first breakfast for him that morning.—New York World.

POLITICAL ANNOUNCEMENTS.

State Senator.

ED. SENTINEL:—Please announce my name as a candidate for Joint Senator for the counties of Allen and Whitley, subject to the decision of the Democratic senatorial convention. W. S. GANDY.

For Mayor.

EDITOR SENTINEL—Please announce the name of E. H. McDonald as a candidate for Mayor of the City of Fort Wayne, subject to the decision of the Democratic nominating convention, and oblige.
MANY DEMOCRATS.

ED. SENTINEL:—I hereby announce my name as a candidate for mayor, subject to the decision of the democratic nominating convention. SIDNEY C. LUMBARD.

For Councilman.

ED. SENTINEL:—Please announce that I am a candidate for councilman from the Third ward, subject to the decision of the democratic voters. H. G. NIERMAN.

SHOW CASES
—AND—
REFRIGERATORS
At Manufacturer's Prices to the Trade Only.
G. E. BURSLEY & CO.

WANTED.

IF YOU NEED THE SERVICES OF A young woman or girl, for the sake of humanity do place an ad. here, and bring some poor and worthy person to you. It will cost you little, and will do more good than any quarter you ever spent. Think it over

WANTED—A girl at 267 West Wayne street. 20tf

WANTED—Rooms for light housekeeping for three persons. Address 9, Arcade, second floor.

WANTED—Plain sewing and dressmaking. Mrs. H. E. Drummond, 290 E. Washington St.

WANTED—Reliable party with $450 cash. Must have reference. Address, "Reliable," care Sentinel.

WANTED—Any one can borrow money on house furniture. See advertisment, front page, first column. 4-tf

WANTED—Two good electricians; one plumber and one plumber's helper, at George Abdon, 30 Clinton street. 21-2t

WANTED—General and local agents. Agents make big money. Call on L. C. Predmore, 55 East Wayne street, city. Ladies or gentlemen. 20 2

WANTED—To rent a house of 7 or 8 rooms, with bath, within 12 blocks of court house. Address, House, stating price, care Sentinel. 15tf

WANTED—Everybody to call on Madame Wing the only reliable clairvoyant and fortune teller in the world. Office and residence, No. 28 Chicago street, Fort Wayne, Ind. Price, 50c. 25tf

FOR RENT.

HAVE YOU ANY VACANT HOUSES OR flats? You can find tenants quickly with an ad in the colums of THE SENTINEL.

FOR RENT—One suit of unfurnished front rooms, at 106 E. Berry. 17-tf

FOR RENT—Money to loan on house goods, etc. See advertisement first column first page. 19-tf

FOR SALE.

IF THE HARD TIMES, LOSS OF HEALTH or some other misfortune cause you to desire to trade or sell your business, now is the time and this is the place to find your trader or buyer. Expense is small. Try it.

FOR SALE—Money to loan on pianos, etc. See advertisement first page first column. 19-tf

FOR SALE—A Crane elevator as good as new. Suitable for a five story building. Enquire this office. tf

FOR SALE—Four, eight and sixteen horse power boilers; with or without engines; will sell reasonable. Inquire, John Rupp, foot of north Barr St. 17-d&w-tf

FOR SALE—Twenty-nine acres of No. 1 garden and fruit land, one mile from city limits. This land is platted and will be sold in lots of from one to ten acres, or will exchange for good city residence property. North side prefered. Romy & Bobilya. 20-1m

FOR SALE OR TRADE—One six-room house and lot at No. 5 Zollars avenue, will take monthly payments of $10 per month; 2 vacant lots in Devilbiss addition; 1 lot on N. Pontiac street; one horse 6 years old; one fire proof safe; one eight foot oval front show case; one two-seated top buggie, 1 set double harness. Will take in exchange a stock of groceries or other real estate property. D. J. SHAW, grocery and meat market, No. 23 Smith street. 24-1m

FARMS FOR SALE.

80 acres 4 miles from city $2,400 00.
140 acres, 8 miles from city, $2,500.00.
320 acres, 18 miles from city, $8,000.00.
160 acres in Jackson township, $4,560.00.
40 acres in Jackson township, $1,400.00.
40 acres, 8 miles from city, $1,250.00.
11 acres, 5 miles from city, $500.00.
36 acres, 2 miles from city, $3,000.00.
80 acres, 7½ miles from city, $3,000 00.
80 acres in Jackson township, $2 000.00.
48 acres, 1½ mile from city, with 10-room House, $5,000 worth of improvements, will sell or exchange for city property. Notes bought and sold. Money to loan, interest reasonable. ROMY & BOBILYA, room 22 Bank block. d&w j6-2m

TO LOAN—$100 on first mortgage. Apply A. H. Bittinger, rooms 27 and 28 Bank block. 17-tf

LOST.

LOST—Mink boa last Sunday night in Baptist church. Finder please leave at Sentinel office.

LOST—Will the gentleman who found the pocketbook on the corner of Main and Ewing streets kindly leave it at Gebhard's meat market, corner Main and Ewing streets.

PROFESSIONAL.

DOCTOR MARY WHERY
Office and Residence 26 Madison St.
Specialty—Diseases of Women.
Hours: 9 a. m. to 4 p. m. and 7 to 9 p. m.
Telephone 175

FREE DISPENSARY.

Open every day from 8 a. m. to 9 a. m., at the Fort Wayne College of Medicine, 160 W. Superior street. Medicines free to the poor. Patients too sick to come to the Dispensary will be visited at their home.

OUR INVOICE IS COMPLETED

And we find in our

MENS' SUIT DEPARTMENT

120 lines of Suits with only one Suit to each lot. In our CHILD'S DEPARTMENT we find 94 lines in the same way—only one size to each lot, while in our BOYS' DEPARTMENT we have 73 lots in the same condition.

These Broken Lines must be out of our house before March 1st. The prices we will offer them at will do it.

Now is the time above all to buy a Suit for Man or Boy. Look over them. Special drives for your size.

You May Own Any of Them for Half Price.

Parents who have

CONFIRMATION SUITS

To buy this season, should take advantage of this sale, and call at once, as there are a great many lines adapted to Confirmation purposes. Sale will begin

WEDNESDAY MORNING,

But first comers will have best choice.

PIXLEY & CO.

FOR RENT.

A very handsome suit of rooms in the new Sentinel building. Apply at Sentinel counting room.

Cheap Meals served to women.
Young Women's Christian Association.
NOON REST,
24 West Washington Street.
Breakfast, 6:30 to 8. Dinner, 11 to 2.
Supper, 5:30 to 7.

$50 to $50,000 to loan on farm and city property or personal security.
The J. F. SCHELL Loan and Investment Co.,
24-25-26-27 Pixley Block.
Fort Wayne, Ind.
Telephone 485.

Coal, Coke, Wood and Egg Coal for Furnace use.

The Cheapest and Best.
All orders promptly delivered.
Office open evenings. Telephone 135.

G. H. KRUDOP,
Corner Francis and Hayden Sts.

The Pennsylvania Station.

Pennsylvania Lines.

Trains Run by Central Time
AS FOLLOWS:
* Daily. † Daily, except Sunday.

FROM FT. WAYNE TO LEAVE ARRIVE

Trains depart from Pennsylvania Station Fort Wayne, Ind.

East Bound.	West Bound.
* 5 40 a. m.	* 5 55 a. m.
* 6.52 a. m. From Chi...	* 5 10 a. m. Limtd
† 1 10 p. m.	† 7 10 a. m.
* 7 45 p. m.	†11 40 a. m.
* 9 35 p. m. Limited...	* 4 30 p. m.
†10 35 p.m. From Chi...	* 5 40 p. m.

NICKEL PLATE
QUICK TIME. THROUGH SLEEPERS TO CHICAGO, BUFFALO, NEW YORK & BOSTON. LOW RATES.

Chicago depot, Clark and 12th streets.
Buffalo depot, Exchange and Michigan St.
Nos. 3 and 4 and local freight trains daily except Sunday. Other trains daily.

EAST.	Arrive.	Depart.
*No. 2 N. Y. & Boston Ex....	*2 55 am	*3 05 am
†No. 4, Cleveland Mail.........	1 50 pm	2 00 pm
*No. 6 Eastern Express........	*6 20 pm	*6 25 pm
†Local Freight......................	4 25 pm	7 20 am
WEST.	**Arrive.**	**Depart.**
*No. 1 Chicago Express.........	*1 55 am	*2 05 am
†No. 3 Chicago Mail..............	1 05 pm	1 15 pm
*No. 5 Western Express.......	*4 05 pm	*4 10 pm
†Local Freight......................	3 22 pm	7 00 am

*Daily. †Daily Except Sunday

Nos. 1 and 5 through drawing room and sleeping cars for Chicago.

Nos. 2 and 6 drawing room sleeping cars through to New York and Boston.

DINING CARS serve breakfast and dinner on Nos. 5 and 2, and supper on No. 6. No. 1, supper at Cleveland. Nos. 3 and 4, dinner at Ft. Wayne. No. 4, supper at Bellevue.

Uniformed colored porters in charge of day coaches on through trains, insuring scrupulously clean cars enroute.

Baggage checked through to destination. For rates and other information call on or address,

B. F. Horner, Gen. Pass. Agt., Cleveland, O.
A. W. Johnston, Gen. Supt., Cleveland, O.
M. C. Baker, District Pass. Agt., Ft. Wayne.

★ Wabash R. R. ★

No.	GOING EAST.	DEPART.
42.	N. Y. & Boston Limited, daily.....	4:48 a. m.
70.	Local Freight, Except Sunday...	6:00 a. m.
46.	Kan. City & Toledo Ex., ex. Sun.	1:35 p. m.
44.	Fast Mail & Epress, daily........	7:12 p. m.
34.	Lafayette Acc., ar., ex. Sunday...	[illegible] a. m.
	GOING WEST.	
45.	St. Louis Express, daily..........	[illegible] a. m.
41.	Kan. City Cannon Ball, ex. Sun..	[illegible] p. m.
43.	St. Louis Limited, daily..........	[illegible] p. m.
33.	Lafayette Acc., ex. Sunday......	[illegible] p. m.

FINDLAY, FORT WAYNE & WESTERN RAILROAD.

STATIONS.

Leave EAST.
Ft. Wayne Mxd. 82....8 15 am 21 30pm 6 55 am
Haviland " " ......11 05 am 3 36 pm 8 01 am
Cloverdale " " ......12 35 am 4 07 pm 8 28 am
Ottawa " " ...... 2 30 am 4 43 pm 9 01 am
Arrive.
Toledo (C. H. & D.)............7 15 pm 10 45 am
Findlay " " ......4 15 am 5 30 pm 9 47 am
Arrive WEST.
Ft. Wayne Mxd. 81....10 40 am 7 00 pm 4 50 pm
Haviland " " ...... 9 36 am 5 51 pm 1 55 pm
Cloverdale " " ...... 9 06 am 5 19 pm 12 35 pm
Ottawa " " ...... 8 30 am 4 43 pm 11 00 pm
Leave.
Toledo (C. H. & D.)...... 6 45 am 2 57 pm
Findlay " " ...... 7 45 am 4 00 pm 8 35 pm

Trains arrive and depart from Wabash station, Fort Wayne. All trains daily except Sundays.

GRAND RAPIDS & INDIANA R. R.

GOING NORTH.	LEAVE.
*For Grand Rapids and North..............	2.20 am
....	8.15 am
....	2.55 pm
From Richmond....................................	6.55 pm
SOUTHBOUND.	
*For Richmond and Cincinnati.............	11.45 pm
....	5.45 am
....	1.15 pm
From Grand Rapids..............................	7.15 pm
From Grand Rapids..............................	11.25 pm

†*Daily.
All other trains daily except Sunday.

LAKE SHORE & MICHIGAN SOUTHERN RAILWAY—Fort Wayne Branch

SOUTHWARD.	ARRIVE
No. 483 Way Freight.....................	5 35 pm
No. 456 Cin. Express and Mail......	10 25 am
No. 410 Detroit & Ind'pls Express...	3 55 pm
NORTHWARD.	**DEPART.**
No. 482 Way Freight.....................	5 40 pm
No. 457 Through Express and Mail...	11 45 am
No. 459 Detroit & Indianapolis Ex...	[illegible]

BUSINESS DIRECTORY

INSURANCE.

JAMES E. GRAHAM,
ATTORNEY-AT-LAW.
Abstractor of Titles.
Insurance, Real Estate, Loan, Collecting and Rental Agent
Room 25 Bank Block, — Fort Wayne, Ind.

D. C. FISHER.
Insurance, Real Estate, Loans.
No. 32 East Berry street, Fort Wayne, Indiana.

S. C. LUMBARD.
Insurance, Real Estate and Loans.
Aveline House Block.

BANKS.

HAMILTON NATIONAL BANK.

Capital $200,000. Surplus $225,000.

The Hamilton National Bank will pay interest at the rate of three (3) per cent. per annum on certificates of deposit if left four months.

President—Charles McCulloch.
Cashier—John Mohr, Jr.

White National Bank

Capital & Surplus, $235,000.

Pays 3 per cent interest per annum on time deposits.

Safe deposit boxes for rent at $5 per annum.

PHYSICIANS.

DOCTOR LUELLA DERBYSHIRE.
Office and Residence No. 50 West Superior Street.
Specialty—Diseases of Women. Hours 8 a. m. to 4 p. m., and 7 to 8 p. m.

DR. WM. D. BUHL.
Office and Residence 454 Calhoun St.
Hours: 7 to 9 a. m.; 12 to 2 p. m.; 6 to 8 p. m.
Telephone 371.

DR. B. GARD—To ladies suffering from ailments peculiar to their sex, may consult me free of charge at my office, 13 W. Wayne St. Telephone 32.

G. W. BOWEN, M.D., Homoeopathic Physician and Surgeon. Office hours for consultation, from 9 a. m. to 5 p. m. Sundays, 9 to 12. Office No. 12 West Main street, Fort Wayne, Ind. Special attention paid to chronic diseases.

DR. H. W. NEISWONGER.
Physician and Surgeon.
Specialist in all Acute or Chronic diseases. Special attention given to all private diseases and Diseases of the Bladder and Kidneys. Office 33 Calhoun street, Fort Wayne Indiana. OFFICE HOURS: from 6 a. m. to 9 p. m.

DRUGGIST.

GROSS & PELLENS.
DRUGGISTS.
Corner Calhoun and Wayne Sts. Phone 185

J. C. Peltier.

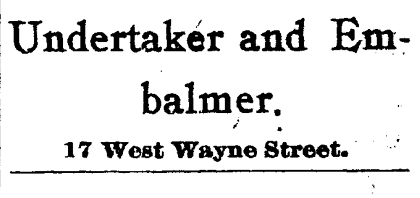

Undertaker and Embalmer.

17 West Wayne Street.

SCHEUMAN & KLAEHN,
Funeral Directors and Embalmers,
No. 39 West Main Street, Fort Wayne, Ind.
TELEPHONE—For night call, Nos. 72 and 186; for office, No. 228.

STAR Accident Co.,
CHICAGO, ILL.
STARTED BUSINESS 1884.

Paid for Claims since organization, $634,492

1884—$ 260	1888—$45,408	1892—$84,423
1885— 1,855	1889— 70,819	1893—114,131
1886— 5,265	1890— 65,383	1894— 71,932
1887— 24,859	1891— 85,250	1895— 50,402

to Oct. 1st.

FIRST-CLASS AGENTS wanted for Illinois, Wisconsin, Missouri, Michigan, Minnesota, Indiana, and Colorado. Send for terms to
T. S. QUINCEY, Sec'y and Treas.
P. O. Drawer 156, Chicago.

CONFIRMATION DRESS GOODS.

Have you seen the exposition we are making in Cream White and pure White woolen fabrics for Confirmation Dresses? Think of it! It cannot be equaled by any one, two or half a dozen stores in this section. Not another store in all Indiana holds such an array of fabrics fitted for this occasion as this one—an array of elegance that has taken time to gather.

Pure White and Cream White

Cashmeres, Albatros, Batistes, Nun's Veiling, Serges, Engadines, Lansdowne, Trilby Cloths, Crepes, Creponettes, Cardurines—from 22c a yard up to $1.50 a yard. Nothing is missing that should be in this exposition.

Coton Dress Stuffs. While people were hovering around the stoves the past days, we were opening up the new Ginghams. The lines we talk about today are the 12½c handsome Dress Ginghams.

This 12½c line is going to noise itself all round this city. Large, varied, handsome, every piece, all 12½c. Quality superb. No such collection came to this city before. They'll do for Women's dresses, Misses and children.

Rugs

Have you been in to see the new Oriental Rugs? Large Rugs, small Rugs, square Rugs, long Rugs. Rugs for every kind of a room or hall in your house.

$10 each up to $135. Every one hand made. Some old ancient ones. Some new, never saw the floor till laid upon ours.

Perfumery.

Six nice odors for tomorrow at 25c an once. All first class. You can bring your bottle or we will furnish one free.

Violet, Rose, Geranium, Crab Apple Blossom, Blue Lillies, White Rose and they are fine.

Women's Tailor Made Seperate Skirts.

There are more new comers here today, showing new beauties in Black Serges, Crepons, Mohairs and Silks Linened, interlined, stiffened throughout with rustle Cambric and finished with Black and Colored Taffeta Silk.

$3.00 up to $14 75

You will find these in the cloak department.

Muslin Night Gowns Have you had a sample of those four great gowns just in? Look at the full widths of these gowns. The lengths 58 and 60 inches long The marvelous good work and materials.

Prices 50c, 75c, 88c and $1 00

All laid out for your inspection.

Drawers.

264 more of those extra good Muslin drawers on sale tomorrow, at 25c.

Open and closed to suit your taste.

68c for a skirt full 2½ yards wide. Good Muslin.

Percales

For dresses, for Waists, for Boys Wear, for Men's Shirts. An elegant new assortment.

6¼c, 8½c, 10c and 12½c.

ROOT & COMPANY.

EVERYBODY GOES TO THE PANTITORIUM,

To have their Clothing CLEANED, PRESSED, DYED and REPAIRED. Call up telephone 465 and they will call for your work.

16 ARCADE,
Miss JENNIE HAVERLY, Prop.

Misses Brenda and Ned Fischer will entertain informally at 5 o'clock tea, in compliment to her guest, Miss Hal Fisher, of Elkhart, next Monday evening

MONEY TO LOAN

On real estate or personal security. C. F. PFEIFFER, rooms 6 and 7 Bass Block. 2tf

Finest chocolates in the city, at the Chicago bakery. 12tf

You can depend upon Edmunds & Law. 1tf

Mrs. Shapland, of Indianapolis, who has been visiting her sisters, Miss Belle Hutson and Mrs. Ed Challenger, will return home Saturday.

OUR ANNUAL MID-WINTER PANT SALE

That is so anxiously looked forward to by the majority of the people in Fort Wayne and vacinity is now in full blast, and we are confident that this is the greatest

Special Pantaloon Sale

That has ever taken place in this city. We have never been able to quote such low prices nor give you such a large and desirable selection of styles and fabrics.

$1.48

For Men's wool Pants in Cassimeres and Cheviots, that are worth from $2 00 to $2 50.

$1.98

For Men's all wool Pants in Cassimeres, Cheviots and Worsteds, that sell the world over at $3.00 and $3.50; we have all sizes of each pattern.

$2.48

For Men's all wool Pants in fancy worsteds, black cheviots and cassimeres in elegant patterns and finely made. These would be cheap at $3.50 and $4.00.

$2.98

For Men's fine Pants in all fabrics and styles, that are worth $4 00 and $4.50 of anyones money.

$3.48

For Men's finest worsted and cassimere Pants, worth $4 50, $5 and $6. See window display.

Sam, Pete & Max.

The Evening Sentinel.

FRIDAY, FEB. 21 1896

OUR TELEPHONES.

Business Office.....No. 173.
Editorial Rooms.....No. 630.

The Weather.

WASHINGTON, Feb. 21.—For Indiana: Fair and warmer tonight, Saturday warmer with increasing cloudiness; variable winds shifting to southeast.

NEWS NOTES.

George Craw is again confined to the house by illness.

Miss Susie Keifer, who has been very ill, is slowly recovering.

Miss Cynthia Hoffman is again out after four weeks' illness.

Division No. 3 of the Ancient Order of Hibernians met last night.

Miss Emma Ash entertained friends last evening with progressive pedro.

Alfred Grindle, the architect, has gone to Rennselaer, Ind., on business

Mrs. Mary Campbell, of Franklin, Ohio, is the guest of Mrs. George Evans.

The Latitia club met last evening at the home of Mrs. Fred Meyers, on Douglass avenue.

Miss Ella Douris is confined to her room, 154 Harrison street, with a severe attack of the grip.

A. Schulte and Louis Freiburger were initiated into the Sons of Columbus lodge last night.

A pleasant event last night was a party given by Miss Emma Liebman in honor of her guest, Miss Peeri Ross.

Walter Fox, of Van Buren street, who has been so very ill with la grippe, has improved and is now able to be out.

J. F. Mullaby is in the city from Bluffton. He is a witness in a damage suit against the Westminster Seminary association.

W. F. Kanning, the mail carrier, fell on the sidewalk yesterday and severely sprained his wrist. He was attended by Dr. Klinkenberg.

Miss Emma L. Armstrong, teacher in the Clay street school, has taken apartments at the residence of Mrs. Dr. Gregg, on East Wayne street.

Miss Belle Hutson very pleasantly entertained a few friends in honor of her sister, Della, of Indianapolis. Luncheon was served at midnight.

A very pleasant surprise was given Mrs. D. L. Bowers at her home, No. 57 Prospect avenue, Wednesday evening. Dancing and cards were the events of the evening.

Sam Carter, who was called home from Philadelphia by the serious illness of his sister, will return to that city tonight. Miss Carter's condition is much improved.

The social given by Deborah lodge, No. 110, I. O. O. F., last night was a grand success. Mrs. Sarah Kress, of Roanoke, holding ticket No. 128, was awarded the fine cassimere quilt.

The Methodists at Taylor chapel on the Maysville road, are having a very interesting and profitable protracted meeting. A number have already been converted and a general religious awakening is taking hold of the entire community.

About twenty of the members of the Fort Wayne Lodge of Elks will go to Defiance, Ohio, this evening to assist in the initiation of a class of thirty candidates. After the initiations there will be a social session, which promises to be a great affair.

Wabash Tribune: "J. B. Landis, of Fort Wayne, was in the city today introducing a needle with a patent eye. Hestated that anything could go through it, even a camel, so that there is some hope for the rich man. He will devastate the vicinity for a short time."

The subject of the medical service to the county poor will be considered at the next meeting of the Allen County Medical society. The members claim that the pay received by the doctors who are employed for this work is entirely too small and that perfect service cannot be rendered for such prices. The society will request that none of its members bid on the work.

South Bend Tribune: "G R Hench and F. E. Purcell, of Fort Wayne, are among the delegates to the grand lodge of the A. O U. W. Mr. Hench is grand overseer and Mr. Purcell is a member of the firm of Brown & Purcell proprietors of the Hotel Rich The latter was formerly a resident of South Bend and about the first business he ever did was selling the Tribune. Later he clerked for the old grocery firm of Morgan & George"

Last evening, at the residence of Mr. Frederick C. Kabisch a very pleasant pedro party was given. The prizes were won by Mr. Jacob Hausbach, Mr. John Kabisch and Mr. George Schwartz, after which a grand supper was served. The guests did not depart until a late hour. Those present were: Messrs. and Mesdames R. Kabisch, J. Kabisch, F. Rippe, J. Hausbach, R. Kabisch, jr., W. Schultz, F. Wittie, G. Schwartz, Miss Catherine Kabisch and Mr. and Mrs F. Kabisch.

For Saturday Morning.

Hot House Lettuce, Ripe Tomatoes, Fresh Radishes, Fresh Pieplant.

Large Bunches Fresh Lettuce, lb, 18c.
Florida Tomatoes, nice and ripe, lb, 15c
New Radishes, bunch, 3c.
New Pieplant, bunch, 8c.
Extra Malaga Grapes, lb, 25c.
Large Havana Pineapples, 25c.
Sweet Valencia Oranges, dozen, 20c.
California Navel Oranges, dozen, 35c.

FRUIT HOUSE

BANKRUPT SALE.

Watches, Jewelry and Silverware, largest line of gold filled Watches to the highest bidder. Every lady receives a present Saturday.

L. P. STAMPLEFORD,
Auctioneer,
60 1-2 Calhoun St.

Miss Mamie Dickinson arrived home from Chicago today.

Mrs. W. W. Atterbury is entertaining Mrs. Allen Atterbury, of Detroit.

A reception for young men will be held at the Y. M. C. A. this evening.

Miss Nettie Spaeth has returned from Wabash, where she had been visiting.

Dan Gordon, stereotyper of the Newspaper Union, is very ill at his home on South Calhoun street.

Bobbin' Pieces, 9c at Thing's.

For fine plumbing, gas fitting, electric wiring and gas and electric combination fixtures give G. Abdon a call, 30 Clinton street. Work and material guaranteed first class at lowest prices possible. 21 3t

Missionary Baking Powder and Flavoring Extracts on sale by the Ditton Grocery Co

Grand exhibition in Hagenbeck's Arena at the Midway tonight under the able management of Col. C. E. Rhoades. Don't fail to see it.

PORK ROAST, 7c.

Pork Chops, 7c. Lou Lard, 7c.
Pork by quarter, 5½c and 6½c.
Beef Roast or Steak, 6c.
Boiling Meat, 4c.
Best Hams, 10c. Bacon 9c

E. Rich & Son,
254 Calhoun street,
22 Harrison street,
94 Barr street.

21 2t

Best Thing's rush.

How many years is it since you have seen "Ten Nights in a Bar Room?" See it at the Empire matinee Saturday

Ditton Grocery Co., 24 West Berry Street.

Fresh Radishes, Cauliflower, Tomatoes and Pineapples.

Fine, fresh dressed Turkeys and Chickens.

Edmunds and Law employ electricians. 1tf

AUCTION SALE!

Monday, Wednesday and Friday

At 246 Calhoun Street,

Opposite R R Y M. C. A.

Will sell everything on earth.

M. FRANK & Co. DRY GOODS & CARPETS

TOMORROW HOURLY BARGAINS.

An Opportunity for Everybody Visiting Bargains

All Day---Watch the Dial of the Clock.

FROM 9 TO 11 A. M.

Lonsdale Muslin, 6c a yard. (10 yards each patron.)

200 pieces White Outing Flannel, 4c a yard.

1 case Percale Outing, 8c a yard.

FROM 11 A M TO 1 P M

25 pieces Kai Kai and Habutai Corded and Plain Wash Silks, at 25c a yard

25 pieces of Taffeta Check Silks, 33c a yard.

FROM 1 TO 3 P M.

15 pieces All Wool 46 in. Serges worth 75c a yard at 49c a yard.

Skirt Linings, 4c a yard

25 pieces Colored All Wool Serges, 25c a yard worth 50c.

FROM 3 TO 6 P M.

Cuticura Soap, 14c a cake.

Buttermilk Soap, 3c a cake

Every pair Gents' Winter Gloves, at half price.

200 pair Ladies' 4 button Kid Gloves, worth $1 at 49c; broken sizes.

4 Button Kid Gloves, worth $1 at 87c pair.

FROM 6 TO 8 P. M.

150 dozen Children's Handkerchiefs, at 2c each.

Best Spool Cotton, 3 spools for 10c.

All dollar Corsets, 88c each.

All 50c Corsets, 42c each.

All Wool Cuallics, at 30c a yard.

One job of 2,000 yards Embroideries, worth up to 25c a yard at 5c.

Everybody will call at the Bee Hive tomorrow.

M. FRANK & CO.,
Dry Goods, Carpets, Butterick Patterns.

Only two more nights of the Midway before it closes. Don't miss the chance of a lifetime to see the reproduction of the world famous attraction at the World's Fair.

Ditton Grocery Co., 24 West Berry Street.

Fresh Radishes Cauliflower, Tomatoes and Pineapples.

Fine, fresh dressed Turkeys and Chickens.

Edmunds & Law's Best figures are their last figures 1tf

"Time waits for no man," so it is with the Midway. Saturday night is the last.

Men's $2.50 Rubber Boots, $1 98, at Thing's.

Equal to a 10c cigar and only half the price are "F. G" or "Frank's Choice."

Genuine Arabian dancing girls in the Turkish Theatre at the Midway tonight.

Wall Paper, 8 yards, white back, new designs, 25c a roll.

HEIER & ISRAEL,
11 2td tf 125 Broadway.

Everybody should hear Arthur Fiuch, the World's Champion Harmonica Player, at the Midway tonight. The chance of a lifetime.

$5 00 Enamel Shoes, $2 98 at Thing's.

Allen County Prohibition Convention.

The prohibitionists of Allen county will meet in mass convention in the superior court room in the court house at Fort Wayne, on Saturday, Feb. 22, 1896, at 1 o'clock p. m., to elect delegates to the state convention and elect a county central committee. Let every prohibitionist, male and female, in the county be there promptly.

J. S. NELSON, Chairman.
JAMES E. GRAHAM, Secretary.

Nothing but the most carefully selected stock enters into the "F. G" and "Frank's Choice" 5c cigar. 21t2

$3.00 Patent Leather Shoes, $1 89, at Thing's.

For Sale.

For sale a second-hand Reedy hand elevator in good condition. A. L. Johns & Co, 51 East Columbia street. 18 10t

Typical Irish entertainment in the Irish Village tonight at the Midway. Everybody should see this novel entertainment.

Everybody should see the performance in the Streets of Cairo tonight. Marriage festival as given is absolutely correct. Midway will positively close Saturday night. This is the chance of a hundred years.

"Ten Nights in a Bar Room" Empire Theatre, matinee Saturday. It's old but it's good.

The longest and best smoke for a nickel in the city—"F. G." or "Frank's Choice" 21t2

Got the Watch.

Miss Minnie Bowe, 150 East Jefferson street, received an elegant Gold Watch with Royal soap 21 6t

As old as "Uncle Tom's Cabin" and it is a long time since you have seen it. "Ten nights in a Bar Room" at the Empire matinee Saturday.

Ask your dealer for an "F. G." or "Frank's Choice" 5c cigar. Take no other. 21t2

Commence the New Year on New Plans.

The $1 00 monthly plan known as the Tri State Plan is the best plan in the state to borrow money on pay fast or slow. $1,000 for $10 per month.

Tri-State New Plan for Investors.

If you wish to save money take the A. A. stock. $1 per month. No membership fee. No fines. Call at office, cor. Berry and Court streets, for a maturity table, which will show you the value of your stock each month until maturity.

Tri-State Building & Loan Association.

G. W. PIXLEY, Pres.
C. A. WILDING, Sec'y.

Look Us Up

When you need good, honest and reliable shoes. We are having a Clearing Sale for the balance of this month. Prices away down.

The Manufacturers' Shoe Store,
25 Calhoun Street.

LOUIS WOLF & CO. Arcade Dry Goods Store.

OPENING ANNOUNCEMENT!

LOUIS WOLF & CO. Arcade Dry Goods Store.

For Twenty Years we have enjoyed the patronage of the people of Fort Wayne. Our reputation for selling the BEST DRY GOODS AND CARPETS for the least money has long been made.

IN OUR NEW STORE

We are going to use greater efforts than ever to please our trade, and when we say we are going to give not only the best but the greatest amount of DRY GOODS AND CARPETS for the least money, WE MEAN EVERY WORD WE SAY.

On Saturday Morning, February 22nd, 1896,

We will be in complete readiness to wait on the trade. OUR STOCK SURPRISED US. When we leased four large rooms in the Arcade we thought we had sufficient room. It did not take long to find we were mistaken. We have leased two more rooms and we find that the large stock completely crowds the six store rooms. We must remove the bulk of this to make room for our incoming SPRING AND SUMMER DRY GOODS, and the following prices will demonstrate the means we have taken to accomplish this end.

It Will Pay You to Buy Now for Future Use.

Shirting Prints.
Full Standard Prints, 4c yd. Calhoun street prices, 5c

Indigo Blue Prints.
Best Indigo Prints, 4½c yd. Calhoun street prices, 6c.

German Prints.
One case Sterling German prints, 30 inches wide, 8½c. Calhoun street prices, 12½c.
One case Full Standard Prints, 4½c yd. Calhoun street prices, 6c.

Gingham.
Extra quality, 5c yd. Calhoun street prices, 6½c.

25 Pieces Merrimac Cretons.
32½ inches wide, 8c yd. Calhoun street prices 12½c.

Unbleached Muslin.
Good quality, one yard wide, 4½c yd. Calhoun street prices, 5c
Extra quality, 6c Calhoun street prices, 7c.

Lonsdale Muslin
Opening sale, 6½c yd; only 20 yards to each customer.

Outing Flannel.
One case White Bleached Outing Flannel, suitable for morning wrappers and night gowns, 10c yd Calhoun street prices, 15c.

BLACK SERGE.
46 inch all wool Black Serge, 35c yd. Calhoun street price, 50c.

PATTERN TABLE CLOTHS.
We have been able to secure another lot of those handsome pattern linen table cloths, that sold so rapidly during our January sale, and we are going to give our many patrons who were unable to secure one a chance to do so now and at the same low price. Do not fail to see them when you call.

KID GLOVES.
A new importation of Kid Gloves in the latest spring shades. During the opening sale they go at 75c, $1 and $1 25 Calhoun street prices, one-third more.

CORSETS.
All our 50c corsets go Saturday at 38c, all our $1 corsets Saturday at 89c.

CARPETS! What designs we have left in Carpets, and we have some pretty patterns, we have determined to close out at prices cheaper than Calhoun street stores can buy same goods.

Remember, we do not pay Calhoun street Rents, and you get the benefit. Remember the Opening Day.

Saturday, Feb. 22, 1896

LOUIS WOLF & CO.,
ARCADE DRY GOODS STORE.

—THE—
RUSH CONTINUES
At the
Great Trustee's Sale
—OF THE—
GLOBE CLOTHING HOUSE.

Everyone in need of

CLOTHING, HATS, or FURNISHING GOODS

Should not fail to compare our prices and goods and be convinced that we positively mean to reduce this stock before putting in our new Spring Line, as we will continue the business at the old stand.

GLOBE,
A. K. HULST & CO., NEW PROPRIETORS.

An 8 Per Cent. Investment.

SAFE and Profitable.

The Prepaid stock issued by The Indiana Farmers Savings & Loan Association, bears a guaranteed interest of 8 per cent. per annum, payable semi annually, secured by mortgages on improved real estate. The mortgages of this Association are deposited with The Indiana Trust Company of Indianapolis, in trust, for the security of the investors, thus making the investment an ABSOLUTELY safe one.

If you have any surplus money to invest, it will pay you to call and investigate our plans; we can satisfy the most critical.

No membership fee charged in this stock. A few good agents wanted.

The Indiana Farmers Savings & Loan Ass'n.

Office 2nd Floor, 32 E. Berry St.

R. C. Bell, Pres. C. E. Rhoades, Secy.

A. Hirzeman's NATIONAL 10 Cent CIGAR

THE BOSTON STORE.

SPECIAL SALE BLACK DRESS GOODS This Week.

We show the largest and best selected stock of medium price Black Dress Goods in the city.

36-inch All Wool Black Serge at 29c, worth 37½c
40 inch All Wool Black Serge and Henrietta at 37½c, worth 50c.
46 inch All Wool Serge at 50c, worth 75c.
36-inch Black Fancy Goods at 25c.
40 inch Black Fancy Goods at 42c, worth 50c.
48-inch Black Fancy Goods at 50c, worth 75c.

We also show a large variety of new Colored Novelty Dress Goods at reduced prices this week.

New styles in Spring Ginghams, Zephyr and Percales at special low prices for this week.

New styles in Spring Prints sold at actual cost this week.

All Winter Underwear sold at actual cost to close.

Do your trading at the Boston Store and save money.

William Hahn & Co.,
THE BOSTON STORE.

TOMORROW! Saturday

FOR ONE DAY ONLY!

To Wind Up Our

ALTERATION SALE!

Take Pick and Choice of any OVERCOAT in the Entire House

—AT—

$6.98.

THE BELL,
18 CALHOUN STREET.

REGULAR SPANISH

This is the exact size of Kasten & Kohlmeyer's Regular Spanish Cigar. The only 10c Cigar that sells for 5c. Try one.

WILL GET THEMSELVES IN JAIL

If some of the grocery men don't stop saying that we cannot save our customers 25 per cent. We are doing it every day and can prove all of our assertions. If any one doubts our ability to save them 25c on the dollar let them come and buy and be convinced. Below we give a few of our prices:

Best Young Hyson Tea, 48c lb; formerly sold at 90c; an Excellent Table Syrup for 20c gallon; Cornmeal, 4c sack; Buckwheat, 8c sack; 7 cakes of any 5c soap for 25c; Crackers, 3½c lb; Bread, 2½c loaf; Flour, 45 and 90c sack; Oysters, 25c quart; Queen Olives, 70c gallon; Sauer Kraut, 4c quart; Salmon, 3 cans for 25c; formerly sold at 12c each; Best Sugar Corn, 5c can; Tomatoes, 7c can; Beans, 5c quart; Green Peas, 5c quart; Ginger Snaps, 7c lb; Pretzellets, 8c lb.

C. E. Noble & Co.,
256 Calhoun Street.
Telephone 441.

Become Rich

YOU MAY SOME TIME

IF YOU.....

SAVE! SAVE! SAVE!

A little each day by depositing your small earnings each month in.....

The Allen County Loan & Savings Ass'n,

32 East Berry Street.

No fines. No membership fee. Call at office for particulars.

W. C. COLLINS, DENTIST.

Nitrous Oxide Gas Administered.

WHITES' BLOCK, Above Fruit House.

S. E. Corner Wayne and Calhoun Sts

The Latest Styles

In Footwear at prices lower than the lowest. Look in our window and see our prices before buying elsewhere.

MANUFACTURERS' Shoe Store, 25 Calhoun Street.

Attractive For ART NEEDLEWORKERS,

Have you seen our new 3 cent Doilies in Violet Carnation, Rose Bud and Forget-me-not patterns?

New line of linens from 1 yard to 1½ yards wide. Sheets for center pieces and doilies, will sell just such size squares as you want. 20 per cent. off for stamping on linen bought from us.

ART LINENS

Full stock of Houiton and Battenberg materials always on hand.

Empire Theatre.

TONIGHT

Leap Year Complimentary.

Lyon Comedy Co.

In the Detective.

Cut out Coupon and present at door.

21 S EMPIRE THEATRE. LEAP YEAR COMPLIMENTARY. Good Only Friday Night. This ticket will admit one GENTLEMAN when accompanied by one paid ticket. Boys not admitted on this ticket.

Official Report

George P. Rowell & Co., the leading authority on newspaper information says: "The Fort Wayne Sentinel, published at Fort Wayne, has the largest circulation accorded to any daily in Indiana, outside of Indianapolis.

The Fort Wayne Sentinel.

Blowing In The Dust

* * * * * fills the blower's eyes, but if he blows in his "dust"—a little of it—through the advertising columns of the Weekly Sentinel, it will bring him just what he is looking after.

ESTABLISHED 1833. SATURDAY, FEB. 22, 1896. —PART FIRST— PRICE FIVE CENTS.

GEO. DeWALD & CO.

WE - - - BELIEVE

Ninety out of every hundred buyers of

MUSLIN UNDERWEAR

Will be sure to see ours before buying. It will be well for them if they regard the money to be saved.

GEO. DeWALD & CO.

LOANS. LOANS.
Ten Thousand Dollars
To Loan in Sums of
$10, $15, $20, $30, $50, $100, $200,
Or any amount you may wish, on furniture, pianos, organs, cows, horses and wagons, bicycles, store fixtures, machinery, storage receipts, or any other available security.
Everything left in your possession undisturbed and you still have the use of the money. You can pay it back in weekly or monthly installments as you may find it most convenient.
All business strictly private and confidential.
Loans made the same day you apply for it.
Real Estate Loans made also.
INDIANA MORTGAGE LOAN CO.,
Room 5 & 6 Foellinger Block.
36 Calhoun Street.

Fresh Cut Flowers.
Tea Roses, $1.00, $1.50 and $2.00 per doz.
Carnations, 50c to 75c per doz.
Vesey's Greenhouses,
90 Thompson Ave. Telephone No. 231

TOOTH BRUSHES
THAT WILL NOT LOOSE THEIR BRISTLES. All BRUSHES GUARANTEED.
FREESE & RANKE,
CHEMISTS,
88 Calhoun Street.

Our spring stock of
BABY CARRIAGES
Now ready. Greatest line you ever saw. Handsomest styles, best make, and lowest prices.
Sole agents for the great Whitney Carriages.
SLEEPING COACHES
From $9.90 up. The only Sleeping Coach that isn't clumsy and ugly looking.
We sell more BABY CARRIAGES than all other Fort Wayne houses combined.
POSTER FURNITURE CO.

WILL GET THEMSELVES IN JAIL
If some of the grocery men don't stop saying that we cannot save our customers 25 per cent. We are doing it every day and can prove all of our assertions. If any one doubts our ability to save them 25c on the dollar let them come and buy and be convinced. Below we give a few of our prices:
Best Young Hyson Tea, 48c lb; formerly sold at 90c; an Excellent Table Syrup for 20c gallon; Cornmeal, 4c sack; Buckwheat, 8c sack; 7 cakes of any 5c soap for 25c; Crackers, 3½c lb; Bread, 2½c loaf; Flour, 45 and 90c sack; Oysters, 25c quart; Queen Olives, 70c gallon; Sauer Kraut, 4c quart; Salmon, 3 cans for 25c; formerly sold at 12c each; Best Sugar Corn, 5c can; Tomatoes, 7c can; Beans, 5c quart; Green Peas, 5c quart; Ginger Snaps, 7c lb; Pretzellets, 8c lb.
C. E. Noble & Co.,
256 Calhoun Street.
Telephone 441.

W. C. COLLINS,
DENTIST.
Nitrous Oxide Gas Administered.
WHITES' BLOCK,
Above Fruit House,
S. E. Corner Wayne and Calhoun Sts.

BILL NYE DEAD.

Death Ends the Sufferings of the Humorist.

Brief Sketch of the Life of the Man Whose Funny Writings Made the World Laugh.

CHATTANOOGA, Tenn., Feb. 22.—A special to the News from Asheville, N. C., says that "Bill Nye" died there this morning.

His wife, two sons and two neighbors were present at his bed side when the end peacefully came. Ten days ago he had a stroke of paralysis much more

BILL NYE.

severe than the one at Patterson, N. J., when the cruel story that he was drunk was sent out.

His daughters arrived from Washington city, where they have been attending school, last Wednesday and have been at his bedside since. No arrangements have been made for the funeral. Mr. Nye came to this section seven or eight years ago in search of health, and finally bought a farm, where he built a palatial home.

Mr. Nye first became known as a humorist of great promise about sixteen years ago, when it was discovered that he was the writer of certain capital sketches published in a western paper which was totally unknown except for his work. Since that time he has been one of the foremost humorists in American journalism. He was born in Maine, in the same neighborhood that produced Josh Billings. His true and full name is Edgar Wilson Nye, although many of his admirers have believed for years that it was a nom de plume. It is contended that he is the man whom Bret Harte mentions in the "Heathen Chinee." At any rate, Mr. Nye's father emigrated from Maine to Wisconsin when the humorist was but two years old, so that Bill was never an eastern man. His education was given him in an academy at River Falls, and in 1875, when he was about twenty-five years of age and had been already admitted to the bar, he went to Laramie, Wyo., to practice. When Nye got to Laramie he found the field pretty well filled with lawyers, and learned that going out west to grow up with the country would not do in his day, because of the fact that the country had attained its majority. Having failed in law, he did what everybody else does when he fails. He tried journalism. In those days there was a journal in Laramie called the Sentinel—described by a rival journal as a "bluff." The Sentinel was printed by a man who was called 'Doc' and "Deacon." Nye said the boys called him "Deacon" on the principle of lucus a non lucendo. "The Deacon," said Bill in after years, "was generous to a fault—especially his own faults."

PATRIOTIC SENATORS

Observe the Day in an Appropriate Manner.

Listen to the Reading of Washington's Farewell Address and a Patriotic Prayer.

WASHINGTON, Feb. 22.—The senate met today to listen to the reading of Washington's farewell address by Senator Frye, the president pro tem of the senate. This was in accordance with a resolution previously introduced by Senator Hoar and was proceeded with immediately after the conclusion of the reading of the journal of Thursday.

The vice president occupied the seat of the presiding officer and Mr. Frye took his position behind the secretary's desk, thus facing the entire senate. He read from an old volume, printed in large type, and without any special effort filled the large chamber with his resonant voice, so that the patriotic and well rounded sentences were heard by all the large audience present.

The reading of the journal and of the address was preceded by a prayer by Dr. Wallace Radcliffe, pastor of the New York avenue Presbyterian church, who asked God to "bless Grover Cleveland, the president of the United States," and referring to Washington returned special thanks "for him whose name is in all hearts today; for the importance of his memory and for the inspiration of his life and example." On motion of Mr. Perkins, republican, of California, the prayer was ordered to be printed in the record.

There was a liberal attendance of senators and the only vacant seats in the galleries were in the diplomatic and senate sections. The diplomatic gallery was entirely vacant, but almost all the seats in the gallery set apart for the families of senators were taken. The vice president's pew was entirely filled, and the president's was also occupied. Many presented themselves for admission to the popular galleries a considerable time before the opening of the doors and they continued to arrive so that a large number were prevented from gaining admission. Close attention was given to the reading by both the senators and other auditors, rendering the ceremony thoroughly impressive and none the less so on account of the simplicity and the absence of ostentation by which it was marked. At the conclusion of the reading of the address Mr. Gray, democrat, of Delaware, moved that thanks of the senate be tendered to Mr. Frye for the admirable manner in which he had read the address. The motion carried unanimously and then, at 12:57 p. m., on motion of Mr. Hoar, the senate adjourned till Monday. Mr. Carter gave notice of the postponement of his address heretofore announced for Monday on his motion to recommit the tariff bill untill Wednesday of next week.

KILLED HIMSELF.

Hon. M. D. Harter Sends a Bullet Into His Brain.

Was a Victim to Insomonia, Which Drove Him Insane and to the Rash Deed.

FOSTORIA, Ohio., Feb. 22.—This city was thrown into a fever of excitement at noon today by the announcement that Hon. Micheal D. Harter committed suicide at the home of Mr. S. Knapp in this city. When found life was extinct and it is thought he had been dead several hours. The fatal shot was fired from a revolver, the bullet entering the right temple, penetrating the brain. He was found lying on the bed with the revolver clutched in his left hand.

No cause is assigned for the act further than he has been suffering with insomnia for some time past and that his mind gave way. On the bureau in his room was found a letter addressed to his wife in Philadelphia and on the outside of the room was found a package of letters addressed to business associates, but none have been opened as yet.

Yesterday afternoon he complained of having a severe pain in his head, but later in the evening he attended a church supper and seemed to have had an enjoyable time. Returning home he retired at the usual hour and nothing occurred to excite the least suspicion. The members of the Knapp family thought they heard Mr. Harter moving about in his room about 5 o'clock this morning, but heard no report of the revolver.

Mr. Harter has been in the city for several days past on business connected with the Isaac Harter Milling company. His son, Robert, who resides in this city, is now visiting with his mother in Philadelphia. Mr. Harter is largely interested in a number of industries and represented the Fourteenth Ohio district in congress. But for the past two years he has been residing in Philadelphia.

A PATRIOTIC MOVE.

Battle Grounds of the Maumee Valley to be Purchased

And Made Beautiful in Honor of the Brave Men Who Lost Their Lives Nearly a Century Ago.

WASHINGTON, Feb. 22.—The Daughters of the American Revolution, in session here, have taken important action regarding a measure now pending before congress. Mrs. Hinckle, of Ohio, one of the vice president generals, offered a strong set of resolutions urging congress to pass at this session the bill for the purchase of and improvement of certain forts, battlefields, and burying grounds of the Miami valley, including Fort Meigs, the battlefield of Fallen Timber, Fort Miami, and a piece of ground at Put-in-Bay. Over 2,000 American soldiers, who were killed in the war of 1812 and the campaigns against the confederated Indian tribes and their English allies, are buried at these places on private grounds, entirely unprotected and unmarked. The resolution prevailed after being seconded by Mrs. Kendall, of Ohio; Miss Desha, of Kentucky, and the delegates from other states, whose fallen sons are buried here. A motion prevailed instructing the president general to appoint a committee to urge the passage of this bill before congress, and a strong delegation will remain in Washington after the adjournment of the congress of the Daughters to look after this matter.

NOT FOR SILVER.

Governor Matthews Denies That He Has Written a Letter.

INDIANAPOLIS, Feb. 22.—Governor Matthews denies the story from Washington that he has written a letter favoring free coinage, or that he has written a letter that he will be a candidate on a free silver platform. Neither has he authorized anyone to say he would be a candidate on the free silver idea, nor has he said to anyone that he intended making a declaration to that effect. He also vigorously protests against Indianians saying his chances for nomination for vice president are good, as he is not nor will not be a candidate for that office. This declaration is specially significant today, inasmuch as Chairman Harrity, of the national committee, is here, ostensibly on street car business, but having, it is believed, for a special mission a suggestion to the governor that he accept the second place.

Meinhard Reiling has returned from Toledo.

MAHER KNOCKED OUT.

The Fight Lasts Only One Short Round.

Fitzsimmons Lands the Deciding Blow After One Minute and Thirty-five Seconds of Actual Fighting.

The fight between Fitzsimmons and Maher on Mexican soil, not far from Langtry, Texas, did not take place until 4:28 yesterday afternoon and the result was received too late to be announced in the early edition of THE SENTINEL. It was announced however, in about one-fourth of our papers, the forms having been taken from the press in order to do so.

There was only one round fought and the contest only lasted one minute and thirty-five seconds and ended in a victory for Fitzsimmons. The detailed report of the round is as follows:

Fitz led with his left. Maher backed toward his corner. Fitz landed with his right and a clinch followed. Maher struck Fitz with his right hand while they were clinched, and Referee Siler warned him that if he did so again he would give the fight to Fitz. After a breakaway Peter landed his left on Fitz's neck. Close in fighting followed and Maher succeeded in landing his left on Fitz's upper lip, drawing blood. Fitz landed with left and right. A clinch followed. Maher feinted and Fitz led with his right, but fell short. A mix up followed, in which Maher landed with both right and left on either side of Fitz's head. Maher led with his left and another clinch followed. Fitz seemed a bit bothered, and broke ground on Maher's leads. Maher followed him up and led with his left, when Fitzsimmons side stepped, and swinging his right, landed full on the point of Maher's left chin. Maher measured his length on the floor, his head striking the canvas with great force. He vainly attempted to arise, but could not do more than raise his head. His seconds called on him to get up, but he failed to respond and sank back on the canvas. The fatal ten seconds were counted, Maher was declared out and Fitzsimmons announced the victor.

Maher was unconscious fifteen seconds and it was fully a minute after he had been carried to his corner before he fully recovered, when Fitzsimmons walked across the ring and offered his gloved hand to Maher. Maher reached for it, but Fitz drew it back with a laugh, and getting Julian to untie the string at the wrist, he walked back to Maher and offered his bare hand, with the remark: "Well, Peter." Maher reached for the extended hand and shook it heartily, without rising from his seat or raising his head to look at his conqueror.

The fight was for stakes of $10,000, each side having put up $5,000, and Fitzsimmons was declared the winner. The place where the fight took place was in a rocky amphitheater and the sports had to tramp across a pontoon bridge to Mexico to reach the ropes. The ridge of rocks was fringed with men and women, but within the tented enclosure, which was so close to the Rio Grande that its roar drowned the voice of the gatekeeper, 250 fatigued sports leaned against the ropes.

It was too dark for the kinetoscope operators to use their machines. Aside from this drawback some of their storage batteries would not work. Ernest Rector offered to put up $10,000 for another fight between Fitzsimmons and Maher. Maher accepted, but Bob declined.

MAHER'S FRIENDS DISGUSTED.

PITTSBURG Pa., Feb. 22.—The sports of this city are feeling sore over Maher's defeat and he will not be welcomed with the hurrah which greeted him on his return home from the O'Donnell mill. Only about $10 000 was lost on the Fitzsimmons-Maher fight here and most of it was posted in December at even money. Maher was then, in the eyes of the Pittsburgers, a sure winner, but as the time of meeting approached, Fitzsimmons money went begging. Most of the interested people believed that Maher would be worsted, but thought the fight would last at least ten rounds. The announcement of the shortness of the contest was a great disappointment to Peter's many friends and his hold on them has dwindled to very small proportions.

FITZSIMMONS IGNORES CORBETT'S CHALLENGE.

EL PASO, Texas, Feb. 22.—An Associated Press representative had a talk with Fitzsimmons about the Corbett challenge on the way in from the battle ground this morning, and this is what he had to say about it:

"I shall completely ignore that fellow Corbett. It was a thousand dollars of American money to one cent, Mexican coin, that 'Pomp Jim' would get in his oar just as he has. I shall use about the same argument once employed by Charley Mitchell—tell him to get a reputation. Let him go and whip Peter Maher and Joe Choynsky before he opens his head to me. Both men want to fight him and I think either one of them can lick him. This much I shall insist upon: He must first win from Maher and Choynsky before he gets into a ring with me. I whipped with ease the man Corbett presented the championship belt to in order to escape a match with him. To show Corbett how little weight his championship carried, I now formally, through the Associated Press, renounce all claim to the belt and refuse to accept it. I am going to Madison Square garden for the night, February 29, with a half dozen contracts I made conditionally on winning from Maher and then, with Julian, Stenseler, Roeber and my family, I sail for England."

Fitzsimmons was met by a monster crowd here and drove directly to the Grand Central hotel, where he was met by his wife and baby. Poor defeated and cast down Maher got off the same train and walked to his room in the house of Dr. Albers.

THE WAITE FUNERALS.

Mother and Son Will be Buried at the Same Hour.

The Death of the Aged Lady is Hastened by the News of the Demise of Her Boy.

WASHINGTON, Feb. 22.—The funeral of Mrs. Waite, the widow of the late chief justice of the United States, will be held at her late residence, 1616 Rhode Island avenue, at 2 o'clock tomorrow afternoon. The service, which will be brief, will be conducted by Rev. Dr. Randolph H. McKim, rector of the Church of the Epiphany, assisted by Rev. Dr. Walbridge, formerly rector of the church in Toledo which the Waite family attended for many years, and Rev. Mr. Helliker, also of the Church of Epiphany. Major Wright, marshal of the supreme court, will have charge of the arrangements, and it is expected the justices of the court will act as honorary pall bearers.

Mr. Henry Waite, of Lexington, Ky., a nephew of the chief justice, is expected to reach here tonight and until his arrival no definite arrangements for the interment will be made. It is expected, however, that the body will be taken to Toledo on a late train tomorrow afternoon, and that the son, C. C. Waite, who died at Columbus yesterday, will be buried at the same hour as the mother. The remains of Mrs. Waite will be accompanied to Toledo by the daughter, Miss Waite, Mr. and Mrs. Henry Waite and Miss T. P. Reid, a niece. During the last few years Mrs. Waite was the president of the National Mary Washington association, and was the leading spirit in the movement which resulted in the erection at Fredericksburg last May of the monument to the memory of the mother of Washington.

NO MORE DEATH DANCES

Chief Debolt Issues an Imperative Order.

The Once Powerful Osage Tribe Reduced to a Band of Effeminate Indians by Consumption.

PAWHUSKI, Feb. 22.—Chief Debolt, the head medicine man of the Osage tribe of Indians, and an active politician, has issued an imperative order discontinuing death dances in the Osage nation. This action was taken on account of the alarming spread of consumption among the Osages, which threatened the extinction of the tribe. Death dances are almost exclusively a peculiarity of that tribe and progressive men are beginning to see that they are the primary cause of the weakening of the once powerful Osage tribe to a little band of effeminate Indians.

REQUEST AN EXTRA SESSION.

Indiana Republicans to Visit the Governor Today.

INDIANAPOLIS, Feb. 22.—The call issued by Chairman Gowdy for a meeting of the republican state central committee yesterday was called off last night. At the time it was issued a majority of the senators and representatives had not signed the petition to be presented to the governor asking for a special meeting of the legislature to pass an apportionment law, and the situation looked so embarrassing that the chairman wanted further advice. Yesterday, however, Senators Collett, Shively, Duncan, Crumpacker, Kerns and La Follette, who had been standing aloof, joined in a modified statement, in effect that if a special session was called the legislation would be limited to the apportionment business. By reason of this modified statement twenty-eight senators and a majority of representatives have signed the petition, and the committee, headed by Chairman Gowdy, will wait upon the governor this afternoon.

TWENTY HOUSES BURNED

And as Many Families Turned Out in the Streets.

BALTIMORE, Md., Feb. 22.—Eleven houses were burned and seven others badly damaged by fire today in the extreme southeastern section of the city. The fire originated in the rear of 1241 Harris street, and rapidly spread to adjoining buildings, consuming almost the entire block. Twenty families were turned out into the street with scarcely any clothing in the bitter cold morning. The amount of loss is as yet unknown.

DESTITUTE NEGROES.

The Tlahualilo Colony is a Dead Failure.

TORREON, Mexico, Feb. 22.—Nine more negroes from Tlahualilo colony have reached here, in great destitution, seeking aid to return to their homes. They say about sixty more negroes are at Tlahualilo anxious to leave, but without means to do so. They add that men are paid but thirty-six cents per day for labor. United States Consul Poston has taken the matter up with Minister Ransom.

Announce Their Retirement.

NEW YORK, Feb. 22.—The retirement of Ballington Booth and his wife, Maude B. Booth, from the head of the Salvation army in the United States was announced in an address by Commander and Mrs. Booth, issued this morning.

THE FATHER'S DAY.

Washington's Anniversary Celebrated in Many Places.

Festival of Holidays at the First Presbyterian Church—Presidential Reception.

The Festival of the Holidays at the First Presbyterian church last night was one of the nicest affairs that has been given in many a day. The church was crowded all evening with visitors who came to enjoy the occasion. The booths were very handsome, particularly the Fourth of July and Easter ones. The former was in charge of Mrs. Louis Ohnhaus, Mrs. Will Noble and Misses Emma Ash, Stella Gregg, Frankie Lehr and Hattie Tolan, who had ices and cakes for the delectation of their patrons. The Easter booth was presided over by Mrs. Frank Smock and Misses Helen Moffat, Josephine and Maud Harrison. Home made candies and cut flowers were for sale there. In the Hallow'een booth Misses Pearl Foster, Mary Walton and Jean McLachlan told you of your future destinies provided you crossed the gypsy's hand with silver. The Labor day booth, where were seen things good enough to eat, Mesdames I. N. Van Slyke, Oliver Evans, S. M. Foster, Oscar Brooks and George Beers served their patrons. Misses Edith Yarnelle and Blanche Laubach sold fancy articles in their booth. General George and Martha Washington, better known to us as Mrs. D. N. Foster, and Will Tigar, in colonial costumes, were near the door to welcome people to their celebration. The decorating of the booths was all done by Messrs. E. Rosenthal, of DeWald & Co., and Mr. Dierstein, of the D. N. Foster furniture store. The ladies who had charge of the entertainment are indebted to Beadell & Co., DeWald, D. N. Foster and Mrs. Vesey for generous donations and assistance. The High School Glee and Mandolin clubs made their first public appearance during the evening, giving several numbers, which were very pleasing, and show a good foundation for future fine work. They are just starting and did surprisingly well, especially so when it is taken into consideration that they have not been drilled at all and have had but little practice. They seem to realize their own defects and that is a good indication that they will improve. The ladies will realize a handsome sum from their entertainment.

TRINITY LUTHERAN CHURCH.

The social and entertainment given last night by the Luther league of Trinity Lutheran church was a success in every way. The church was decorated profusely with flags and bunting and the recitations and music were of a patriotic order, appropriate to the celebration of the birthday of Washington. The program was given entirely by the young folks of the church. A Washington tea table was presided over by two little maids, Misses Katie Hoham and Bertha Wagner, representing colonial maids. Master Louis Pietz and Miss Grace Brown represented George and Martha Washington.

PLYMOUTH CONGREGATIONAL CHURCH.

Plymouth Congregational church was well filled last night at the Washington celebration which was given by members of the congregation. One of the principal features of the evening was the "Fairy Wedding" which was participated in by about thirty little folks. It was nicely rendered. The Washington drill by twelve little boys was also a feature. The rest of the program consisted of songs and recitations and was well rendered. Much credit is due Mrs. Ainslie and Miss Daisy Dennison for the success of the entertainment, as they had the matter in charge.

PRESIDENTIAL RECEPTION.

A very unique and pleasing entertainment was given by the Epworth league in the parlors of the Berry street M. E. church last evening, in the form of a presidential reception. The presidents, from the time of Washington to the present, and their wives, were represented with their respective costumes and styles. After forming in line and marching around the hall, they were presented individually by Mr. Bert Neufer, who was master of ceremonies, and each president addressed the guests, giving briefly the most important incidents of his time and office. The idea of the earlier periods of our history was as well carried out as the later times, which made the reception a very instructive one. The characters were represented as follows:

General and Mrs. Washington, Mr. John Neuter and Miss Hirons.
John Adams and wife, Mr. Gus Wefel and Mrs. Ziegler.
Thomas Jefferson and wife, Mr. H. Stonecifer and Miss Maud Graham.
James Madison and wife, Mr. Hugh Beaver and Miss Bowman.
James Monroe and wife, Mr. Risdon and Miss Hoffer.
John Q. Adams and wife, Mr. C. Smith and Miss Arlinger.
Andrew Jackson and wife, Mr. Ames and Miss Ora Geerken.
Martin Van Buren and wife, D. R. Spalding and Mrs. Lewis.
W. H. Harrison and wife, C. C. Schlatter and Miss Edith Albers.
John Tyler and wife, Mr. and Mrs. H. Noble.
James Polk and wife, Mr. and Mrs. Rock.
Zachary Taylor and wife, Mr. I. N. Metzger and Miss Alice Dunfee.
Millard Filmore, Mr. Newingham.
Franklin Pearse, Mr. J. F. Shell.
James Buchanan, Wm. Helwig.
Abraham Lincoln, Mr. Bourie and Miss Bilderback.
Andrew Johnson, Mr. F. Anderson.
U. S. Grant, Mr. M. Wallace.
R. B. Hayes, Dr. Hetrick.
James A. Garfield, Mr. Richards and Miss Hurlburt.
Chester A. Arthur, Mr. Loveless.
Benjamin Harrison and wife, Mr. Sharp and Miss Wohlfort.
Grover Cleveland and wife, Mr. Hirons and Miss Smith.

THE LAST NIGHT

Of the Midway Plaisance at the Princess Rink.

Closing Performance of This Excellent Entertainment—No One Should Fail to See It.

This is the last night of the Midway Plaisance performance at the Princess rink. If there are any persons in this city who have not yet seen this attraction they should not miss this last opportunity.

The military companies who have, with the aid of the ladies of the city, been giving this entertainment, have worked hard to make it a success and they have succeeded. In every detail the show is up to anything of the kind that has ever been given in this city. The great Midway Plaisance, as it appeared at the world's fair, is reproduced on a smaller scale at the rink with a truthfulness of accurate representation that is actually surprising. The numerous villages and booths are filled with novelties to delight the eye of the visitor and they are presided over by pretty girls who are ever ready and anxious to greet the visitors in the real manner that belongs to the foreign people whom they represent. On the street of Cairo is given the Arabian wedding ceremony complete, and it is absolutely correct. The hideous music which accompanies the ceremony is easily recognized as the music of the midway. The German villages are bowers of beauty where the pretty German girls serve weinerwurst and coffee. The savage Dahomeyans execute their war dances in true cannibalistic style the only thing lacking being the missionary soup. Pretty, dark eyed houris lounging on luxurious divans are among the attractions of the Turkish village and the Moorish palace. The Japanese maids who serve tea and sell fragrant flowers in their booth are constantly a center of attraction.

This being the last night and the price of admission being so low, should cause the big rink to be filled from end to end by the crowds.

PROHIBITIONISTS.

The Cold Water Men of This County Meet

And Choose Delegates to the State Convention—Capt. J. E. Graham for Attorney General.

Quite a number of the prohibitionists of the county, in accordance with a call issued by the county chairman met at the superior court rooms in the court house this afternoon for the purpose of choosing delegates to the state convention of the party to be held at Indianapolis.

The meeting was called to order by Rev. J. S. Nelson, the chairman of the county committee, and Rev. J. M. Boggs was elected permanent chairman of the convention and Henry C. Schrader was chosen secretary.

It was determined to postpone the election of the county central committee until the holding of the county nominating convention. The following were elected delegates from this county to the state convention:

J. W. Cromwell, J. E. Graham, J. F. Kane, W. S. Herrick, D. W. Jones, C. J. Winch, T. J. Twinning, Rev. J. S. Nelson and Isaac Plant. Alternates for each of these delegates were also elected.

D. F. Kane was indorsed as the choice of Allen county for district delegate to the national convention.

Capt. James E. Graham was indorsed as Allen county's choice for the position of states attorney general, and resolutions were passed favoring his nomination. Captain Graham wanted it understood that this was done contrary to his solicitation.

Mr. Ross, a member of the state central committee, then addressed the members of the convention.

LOCAL LINES

Miss B. M. Sweet, of Grand Rapids, Mich., is visiting friends in this city.

Mrs. A. S. Johnson, of Brackenridge street, left today for a two week's visit with relatives at Peru and Wabash.

Justice France is engaged this afternoon in hearing the cases against Vought and Falkner, who are charged with disturbing a religious meeting.

J. J. Miller, the well known clerk of the Metropolitan Life Insurance company, at this place, will shortly leave for Peoria, Ill., to take a similar position with the company at that place, under Supt. P. S. Bolz, formerly of this city.

John W. Dalman, the son of Mr. and Mrs. John Dalman, who has been attending Lehigh university at South Bethlehem, Pa., returned home last evening to spend Sunday with his parents. He is at present located temporarily at Pittsburg in the interest of the Lehigh Valley railroad. He will return to college and graduate in June.

Beyond all competition—"F. G." and "Frank's Choice" 5c cigar. 2112

POLICE COURT.

Three Hilarious Drunks and Three Hobos.

James Dougherty Severely Injured by Falling on the Sidewalk—Bad Gang of Tramps.

There were six prisoners in police court this morning to face the mayor and answer as their names were called.

Orson Bunker and William White were hilariously drunk yesterday afternoon. They perambulated in the region of Superior street, and it is claimed that they stole a lady's shawl. This

was not charged against them in police court, however. When Lieutenant Lapp found the two drunken men leaning up against a fence on Superior street they were unable to realize what he meant to do with them. This morning, however, the mayor explained the situation to them and sent them to jail for eleven days to think it over.

James Dougherty, who claims to be from Pittsburg, got tangled up with a jag of Calhoun street tanglefoot last night and met defeat. He was so drunk he could not stand. He fell on the sidewalk, cutting big gashes in his face and on his head. When Officer Pazzino found him he was a bloody object. He also went over for eleven days.

Last night the sheriff's office was notified that there was a bad gang of tramps on the Bluffton road, near the county poor house. Deputies Harrod and Wiley immediately went there to look after the hobos. The gang had broken into a school house and were having a high old time. The officers succeeded in capturing three of them, who answered to the names of John Hill, Joseph Evans and John Warneck. This morning the mayor sent them to jail for fifteen days.

GOOD REPORT

Made By the Work Room, No. 144 Pritchard Street.

The work room committee acknowledge the following donations since the last report:

Soup, Mrs. S. B. Bond.
Rolls, W. F. Geller.
Bread, Yates Home Bakery.
Two rolls of butter, Mrs. R. S. Taylor.
Thread, Mrs. Frank Sessions.
Thread, Mrs. A. W. Pickard.

During the months of December and January 194 days' work was given out to women. Comfortable mittens made of cloth were among the articles made. Many of these have been used by the laborers in the work yard and have proved a great protection. The material for these is almost exhausted while the demand is increasing. Donations of strong, durable cloth suitable for this purpose would be very acceptable.

Plans are being made for a sale of useful, inexpensive articles, sometime in March, for the benefit of the work room. These articles will be made by the employes and by the friends of the work room.

SEC'Y WORK ROOM COM.

ARMENIAN'S CRY.

Lecture by One Who Has Lived Among Them.

Tomorrow evening, at the First Presbyterian church, I. B. Moosby, who has lived for twenty-two years among the Turks and Kurds and Armenians, will deliver a lecture on "The Armenian's Cry," and speak in detail of this people and their sufferings at the hands of the Turks. He will tell who are the Armenians, and what is their belief? Why are they persecuted, and how long will this persecution continue? Who is the sultan, and what kind of a man is he? Who are the Turks and Kurds, and what is their belief? What is the difference between the Kurds and Turks, and what is the meaning of the green banner and holy war in the Koran? Why do the powers not stop the slaughter? What will be the future of the Armenians? The lecture cannot but be instructive and entertaining and Mr. Moosby should have a large audience.

The Midway buildings and entertainments given therein are conceded by everybody to be beyond question just the same as at the Exposition. Fun galore. Don't miss it. The last night.

ELOQUENT ADDRESS

To Be Delivered by Rev. Homer C. Stuntz, of Chicago.

An address of wonderful interest and power will be delivered tomorrow evening at the Wayne street M. E. church by Rev. Homer C. Stuntz, of Chicago, on "India." The occasion is the annual thank offering services of the Women's Foreign Missionary society of the church and the ladies are desirous of having a large attendance. Rev. Stuntz is an eloquent and forcible speaker. He recently returned from India, after a stay there of nearly ten years, and in his lecture tomorrow evening will give glimpses of the country, scenery, public buildings, government, habits and customs of the people, and the work of the foreign missions. Those who want to hear something fine should attend this annual thank offering of the ladies. The Linden quartet will sing several selections.

NO DIPHTHERIA.

There is Not a Case in the City at Present.

Welcome News to the People—Delinquent Assessments to be Collected by Law.

Dr. Drayer stated to THE SENTINEL this morning that there is not a single case of diphtheria in the city of Fort Wayne, so far as the health authorities know. The last case was one on Madison street, but this patient has recovered and the card on the house was removed yesterday evening. That the health officers and physicians have succeeded in stamping out the disease in the city is welcome news to the people and they hope it will be many a day before it breaks out again.

PAY UP, QUICK.

City Attorney Ninde stated this morning that the people who were assessed upon their property for the opening of Force street have been slow about coming in and paying the assessment and that the city does not propose to wait upon them any longer. The city attorney will begin on Monday and sue all those who have not paid. It is his intention to make out the complaints Monday. Of course, if any pay before that time they will avoid being sued.

THE EVERETT FRANCHISE.

The preparation of the new franchise for C. E. Everett's street railway system was commenced this morning by City Attorney Ninde. He says the franchise will be about the same as the former one, except that it will include more streets and also contain the provision for the $25,000 forfeit which Mr. Everett proposes to put up. The new franchise may be ready for presentation to the board of public works Monday afternoon.

MAYORALTY RACE.

Henry P. Scherer Makes Announcement of His Candidacy.

The announcement of Mr. Henry P. Scherer as a candidate for mayor, subject to the decision of the democratic city convention, appears in another column of THE SENTINEL today. Mr. Scherer was elected mayor of the city by the council two years ago last December, upon the death of Mayor Zollinger, and served in that position until the following May, when Mayor Oakley to the office. He was a member of the city council at the time of his election. Mr. Scherer has been in the field as an active candidate for the democratic nomination for mayor for some time, but his formal announcement of the fact was not made known until today. It is understood that Mr. D. L. Harding has retired as a candidate, and there are consequently now three democrats in the race for the mayoralty nomination—Messrs. Scherer, S. C. Lumbard and E. H. McDonald—but the convention is a good ways off and there will probably others. The political contest promises to be an interesting one and it is hard to tell what the result will be.

PASSED AWAY.

Death Has Brought Sadness to Many Homes.

Bert Castleman, a son of John Castleman, living in the country, died this week of typhoid fever.

WISE.

David Wise, a well known old soldier living at East Liberty, in this county, died this week. His funeral occurred today.

GROTRIAM.

The daughter of August Grotriam, of Monroe township, died this week.

THE WEEK'S DEATHS.

The following are the deaths for the week ending Feb. 22, as reported by the city undertakers:

Christian Moelish, 74 years old, old age.
Ida M. Richards, 25 years old, exhaustion.
Raynold S. Layman, 28 days old, exhaustion.
Jared C. Strong, 77 years old, old age.
James Woulfe, 58 years old, Bright's disease.
Mary Harkenrider, 32 years old, suicide.
William Grove, 44 years old, consumption.
Herman W. Lange, 3 months old, convulsions.
Barbara Edwards, 2 days old, exhaustion.
Ella Brinkmann, 33 years old, blood poison.
Nathan Carle, 2 years old, marasmus.
Henry Krueckmeyer, 53 years old, lung fever.

Dr. Myers regretted exceedingly his inability to join the party of physicians who are to be the guests of Dr. Hodges, this evening, at the New Denison, Indianapolis. An important surgical case has compelled his presence here.

Don't fail to see the Midway at the Princess Rink tonight. Only one more night. General admission, 15c.

The Dittoe Grocery Company sells Missionary Baking Powder and Flavoring Extracts.

Every first class dealer in the city sells "F. G." and "Frank's Choice" 5c cigars. 2112

25 E '96
PUBLIC LIBRARY
FORT WAYNE, IND.

Official Report

George P. Rowell & Co., the leading authority on newspaper information says: "The Fort Wayne Sentinel, published at Fort Wayne, has the largest circulation accorded to any daily in Indiana, outside of Indianapolis.

The Fort Wayne Sentinel.

Blowing In The Dust

... fills the blower's eyes, but if he blows in his "dust"—a little of it—through the advertising columns of the Weekly Sentinel, it will bring him just what he is looking after.

ESTABLISHED 1833. FRIDAY, FEB. 21. 1896 PRICE TWO CENTS.

GEO. DeWALD & CO.

WE - - - BELIEVE

Ninety out of every hundred buyers of

MUSLIN UNDERWEAR

Will be sure to see ours before buying. It will be well for them if they regard the money to be saved.

GEO. DeWALD & CO.

LOANS. LOANS.
Ten Thousand Dollars
To Loan in Sums of
$10, $15, $20, $30, $50, $100, $200,
On any amount you may wish, on furniture, pianos, organs, cows, horses and wagons, bicycles, store fixtures, machinery, storage receipts, or any other available security.
Everything left in your possession undisturbed and you still have the use of the money. You can pay it back in weekly or monthly installments as you may find it most convenient.
All business strictly private and confidential.
Loans made the same day you apply for it.
Real Estate Loans made also.
INDIANA MORTGAGE LOAN CO.,
Room 5 & 6 Foellinger Block.
36 Calhoun Street.

Fresh Cut Flowers.
Tea Roses, $1.00, $1.50 and $2.00 per doz.
Carnations, 50c to 75c per doz.
Vesey's Greenhouses,
90 Thompson Ave. Telephone No. 231

TOOTH BRUSHES
THAT WILL NOT LOOSE THEIR BRISTLES. All BRUSHES GUARANTEED.
FREESE & RANKE,
CHEMISTS,
88 Calhoun Street.

CARPETS
MADE AND LAID FREE OF CHARGE
To all persons buying of us for cash any kind of Carpet during the month of February, we will make and lay the same free of charge.
You need not have the carpet laid until you are ready for it in the Spring, but it must be bought in February in order to get the advantage of this offer.
This means a saving of ten cents a yard and includes all the new, handsome, spring styles.
FOSTER'S.

BENNETT'S, . . .
27 Calhoun Street.
We will sell on
SATURDAY,
Feb'y 22nd, Guaranteed Fresh Oysters at 10c per can. Everybody come and get a can.
BENNETT'S,
27 Calhoun Street.

THE RING IS PITCHED

And the Fight Will Take Place in Coahiula.

The Fighters and Sports Now Enroute to the Field, Which Will Be Reached at 4.

SANDERSON, Texas, Feb. 21.—Train No. 19 on the Southern Pacific road, which left El Paso at 10 o'clock last night east bound, will reach Langtry on the Mexican border at 1:35 today, and the present expectation is that the cars containing the prize fighters will be set out either at that station or at Shumla or Viaduct, two stations within fifteen miles of there; that the party will cross the Rio Grande river into the Mexican state of Coahiula, and that the ring will be pitched at the foot of Mocquito mountain. The region is very inaccessible to Mexican troops, the mountains dropping close to the edge of the river, and it is expected that the fight will take place in one of the valleys on the river bank.

TABER, Texas, Feb. 21.—Train No. 19 of the Southern Pacific, carrying the prize fight party, has just passed this station. It was two hours late. It is due on the present schedule to reach Langtry, 110 miles east of here, the supposed battle ground, about half past three, Denver time. It is thought to be exceedingly doubtful whether the arrangements can be perfected so as to pull the fight off before dark, in which case it will be postponed until early tomorrow morning. The party was all well and in good spirits when the train passed here.

SAN ANTONIO, Texas, Feb. 21.—The Maher-Fitzsimmons prize fight train is due at Langtry between 3 and 4 p. m., where the cars will be set off. The ring is pitched in the state of Coahuilla, Mexico, three quarters of a mile from Langtry.

2 p. m.—A telegram from Alpine, Texas, says two engines, hauling ten coaches loaded with sports and principals of the prize fight, had passed there two hours late. The weather is threatening. The crowd is evidently going to Langtry, the nearest point to the Mexican side, one half mile distant from the Rio Grande river and the Mexican boundary.

The general impression is that the fight will not come off until early tomorrow morning.

MAHER'S RECORD.

Peter Maher was born in Galway, Ireland, March 16, 1869, and is five feet, eleven and three-fourths inches tall. His first public encounter was with Martin O'Hara, whom he defeated in two rounds in 1888. He beat Tim O'Doherty in three rounds, and boxed a four round draw with Robert Hair, amateur champion of England and knocked out John Seenan in five rounds. He won John L. Sullivan's competion in Dublin, defeating Jack Wallis, Tom Walters and Larry Drew in three round bouts. He met Peter Jackson in Dublin in 1889. They were to have boxed four rounds, but Maher only boxed two. He knocked out Alf Bowman in six rounds and Gus Lambert in one round. He arrived in New York October 7, 1891, and defeated Davis in four rounds, Tim Daly in one, Jack Fallon in two and Jack Smith and Sailor Brown in one round each on the same evening. Beat Joe Godfrey in one round in 1892, and scored a victory over Val Flood. Maher was beaten by Fitzsimmons at New Orleans, but since then has knocked out "Coffee Cooler" Craig and Steve O'Donnell. He has never whipped a really first class man. One of his worst exhibitions was with Joe Goddard before the Coney Island Athletic club December 8, 1892, Joe knocking him out in three rounds.

FITZSIMMONS' RECORD.

Robert Fitzsimmons was born in Cornwall, England, June 4, 1862. His height is five feet, eleven and three-fourths inches. His first fighting was done in New Zeland in 1880, when he won the amateur championship by defeating five men in a tournament managed by Jem Mace. One of his opponents on this occasion was Herbert Star. His more recent fights were as follows: With Jem Hall, at Sidney, February 20, 1890, four rounds, lost; with Jack Dempsey, at New Orleans, January 14, 1891, thirteen rounds, won; with Peter Maher, at New Orleans, March 2, 1892, twelve rounds, won; with Goe Godfrey, at Philadelphia, May 7, 1892, one round, won; with Jem Hall, at New Orleans, March 8, 1893, four rounds, won; with Joe Choynsky, at Boston, June 17, 1894, five rounds draw; with Dan Creedon, at New Orleans, September 26, 1894, won.

NOTED DESPERADO

Is Shot and Killed by a Policeman.

GURLEY, Ala., Feb. 21.—Dick Childress, a noted desperado, was shot and killed by Policeman Dick Erwin here last night. Childress was sentenced to the state penitentiary for the term of twenty years about eight years ago. He was charged with complicity in burning the jail at Gurley, cremating two men. On account of bad health his sentence was commuted. While in a drunken condition last night, he was brandishing his pistol, frightening the people. The officer was called. Childress started to shoot Erwin, but the latter was too quick for him.

KILLED HER CHILDREN.

The Insane Act of a Mother in New York.

NEW YORK, Feb. 21.—Mrs. Ethel Kelso, who yesterday afternoon killed her two little children at their home in West 95th street, was reported at Bellevue hospital today as slightly improved and almost sure to recover. Her mental condition is much better than the doctor had expected that it would be. Mr. Kelso was allowed to see his wife today. The meeting was most affecting.

HUNG FOR HIS CRIME.

The Murderer of a Child Pays the Penalty.

Angus D. Gilbert Executed at Boston for the Murder of Alice Sterling.

BOSTON, Feb. 21.—Angus D. Gilbert was hanged in the Charles street jail today for the murder of Alice Sterling, a child, on April 10, 1895.

Gilbert was a man of all work and his victim was the little daughter of a barber, whose shop Gilbert frequented. He had petted the child until she became fond of him, and when, on the day of the murder, he took her walking, nothing was thought of it. She never returned to her home alive.

Three days after her disappearance her body, showing evidence of brutal treatment and with the head hacked with an ax, was found buried beneath the stable on which Gilbert had a room.

An effort was made to save the murderer on the plea of insanity, but it was ineffectual, the supreme court affirming the decree of the lower tribunal.

DEBS REFUSES

To Head the Populist Ticket in This State.

CHARLESTON, S. C., Feb. 21.—President Eugene V. Debs, of the American Railway union, who is in Charleston today, was asked by an Associated Press representative regarding the dispatch from South Bend, Ind., stating that he has accepted the populist nomination for governor of Indiana. Mr Debs said that some of his enthusiastic friends are anxious for him to be a candidate, but that he has refused. He declares he has no taste for politics and no ambition in that direction.

PULLMAN COMPANY MUST PAY.

Held Responsible for a Cloak Lost by a Passenger.

INDIANAPOLIS, Ind., Feb. 21.—The appellate court rendered a decision requiring the Pullman Palace Car company to pay Miss T. L. Vose $250 for a cloak. Miss Vose had intrusted her baggage to the porter to be carried to the door of the station, and the cloak was never delivered there. The supposition was that it was stolen from the car.

Races at Liverpool.

LIVERPOOL, Feb. 21.—The Waterloo cup, the blue ribbon event of coursing, was decided today at Altcar, near this city. Fabulous Fortune won, beating Wolf hill. The latter fell and so enabled Fabulous Fortune to win easily.

LOCAL LINES

C. D. Tillo went to Grand Rapids last evening.

Frank Stamets, of St. Joe, Ind., was in the city today on business.

Judge O'Rourke has overruled the motion for a new trial in the Roller will case.

Dr. W. H. Myers went to Eaton, Ind., this afternoon to attend an important surgical case.

The American Sons of Columbus will give a Washington birthday entertainment at their hall tonight.

Miss Mattie Bitner, of Philadelphia, is visiting Mr. and Mrs. Walter Thompson, of South Calhoun street.

Miss Maggie Schmoll, of South Hanna street, will go to Chicago Monday to lay in a new stock of millinery goods.

Miss Thompson held Bible readings at the home of Mrs. Griffin Wednesday night which were very interesting to all present.

J. H. Hartman, the Hanna street grocer, will leave next week for Los Angeles, Cal., to visit his sister for a few weeks.

Judge Lowry came home from Bluffton last night and went to Steuben county this morning, where he was called on legal business.

The regular monthly meeting of the Woman's Missionary society of the Third church was held in the parlors of the church today at 2:30.

Miss Lizzie Neuman pleasantly entertained the Young People's society of Grace Lutheran church at her home, No. 109 East Creighton avenue, last Wednesday evening. Games and music were the features of the evening. In a prize contest Mary Cautmann received the first and Paul Meyer the booby prize, after which a dainty luncheon was served.

The meeting of Summit City lodge, No 36, A. O. U. W., last evening was well attended and both degrees were conferred. The committee who had in charge the arrangements for the lecture given in their hall last Saturday evening by Supreme Foreman J. G. Tate, of Lincoln, Neb., reported that after very urgent requests Mr. Tate had consented to return to this city on next Wednesday and that evening again favor the people of Fort Wayne with one of his interesting lectures. With this in view, No. 19 will give an open meeting in Phœnix lodge, K. of P., hall on East Berry street. Upon his last visit here he proved himself one of the most interesting speakers who ever visited our city. This will insure a crowded house. Everybody is cordially invited.

Misses' Rubbers, 14c, at Thing's.

HAVANA UNEASY.

Her Insurgents Threaten a Serious Outbreak.

Fighting and Heavy Loss of Life Reported Near Jarruco—An Infernal Machine.

HAVANA, Feb. 21.—It would appear that the long anticipated demonstrations of the insurgents inside of Havana are commencing. Last night an infernal machine was found near the Aguillo de Orro cigar factory. The police are trying to find the authors of the attempted outrage.

The autonomist mayor of Managua and his brother, who recently joined the insurgents, have been captured by the Spanish authorities. They will be tried on the charge of treason.

Additional particulars were received here today from Jarruco, showing that after the engagement there on Tuesday, Colonel Hernandez pursued the insurgents until nightfall, when he came up on the main body of the enemy, under Antonio Maceo. The latter had taken up excellent positions at Catalin. The Spanish cavalry were dismounted and charged three times upon the enemy. Just before the third attack of the Spanish troops, the insurgents tried to set fire to the town, preliminary to retreating. But the soldiers were too quick for them, and only a few houses in the outskirts of Catalin were burned. Fifteen Spanish soldiers were wounded and the insurgents lost heavily in killed and wounded, their cavalry, previous to the positions at Catalin being occupied, having received several volleys from the Spaniards.

Colonel Madrugar reports that the insurgents carried away 200 wounded. Since the engagement dispatches have been received here saying that firing has been heard in the direction of a large stock farm near Santia, through which the insurgents were retreating. It is reported that the enemy are amazed at the bravery of the Spanish troops, who are driving Maceo's men before them. Lieutenant Colonel Arminan has been engaged with the insurgents under Colonel Sanchez, at the Diamente plantation, in the Santa Spiritus district, in the province of Santa Clara. The insurgents lost five killed and had twenty wounded. The Spaniards had two wounded. At San Juan de Las Jeras, province of Santa Clara, there has been a skirmish between the insurgents and the troops with the result that three of the former and one of the latter were killed.

FAMOUS SINGERS

Will Participate in a Musical Program at Pittsburg.

PITTSBURG, Pa., Feb. 21.—Some of the most famous singers, soloists and musical artists in the world will participate in the musical program of the twenty-eighth annual convention of the North American Saengerfest association in this city next June. Those already selected are Frau Katharina Lopse-Klafsky, the great soprano prima donna, Emil Fischer, the well known baritone; Carl Naesser, tenor, Signor A. Guille, tenor; Marie Brehm, soprano; Emil Sauret and Conrad Behrens. It has been decided to enlarge the orchestra for the saengerfest to seventy-five members and to make it one of the best that can possibly be secured in the United States. During the convention there will be held a monster parade with hundreds of allegorical floats in which all the singing societies of both Pittsburg and Allegheny, as well as civic societies, will be asked to participate.

KANSAS CITY TIMES SOLD.

Receiver W. O. Cox Buys in the Property for $82,300.

KANSAS CITY, Mo., Feb. 21.—Receiver Wiley O. Cox, a prominent local banker, bought in the property of the Kansas City Times Newspaper company, which was sold under the auctioneer's hammer for $82,300. The property was placed in the hands of Mr. Cox, as receiver, at the request of certain creditors. There were but three bidders. The Remington Paper company, the principal creditor, Charles S. Crisler, made the second best bid, and E. F. Swinney, vice president of the Firt National bank of this city, the third. The bonded indebtedness of the Times company is $200,000. Mr. Cox will run the property for himself personally.

ARCHBISHOP ELDER.

Fiftieth Anniversary of His Ordination As a Priest.

CINCINNATI, Ohio, Feb. 21.—Arrangements are is progress to celebrate the golden jubilee of Archbishop Wm. H. Elder on the fiftieth anniversary of his ordination to the priesthood. It will be observed in this city by a solemn pontifical mass with Cardinal Gibbons as preacher, to be followed by a banquet at St. Mary's seminary and a public entertainment in charge of the laity in Music hall. The time set is June 10.

50c Rubbers, 23c, at Thing's.

POLITICAL CRISIS

Has Been Rendered More Acute in France.

PARIS, Feb. 21.—The general opinion here is that the political crisis has been rendered more acute by the second vote of confidence passed yesterday by the chamber of deputies. It is expected that the senate will persist in its resistance to the deputies and, therefore, further trouble is anticipated. A few of the newspapers, however, think that the senate will yield under the fear that a revision of the constitution might result in the abolishment of that body. The conservative organs declare that the cabinet's victory brings the whole constitution into question.

SHOT BY HIS SON.

Tragic Death of a Former Government Clerk.

The Murderer Draws a Revolver and Sends a Bullet Through the Old Man's Brain.

NASHVILLE, Tenn., Feb. 21.—E. R. Campbell, ex clerk of the United States district court, was shot and killed by his son, Robert Campbell, in this city today. Young Campbell has been regarded as mentally unsound for some time. Mr. Campbell was walking on North Vine street with his son, E. R. Campbell, jr., when the latter suddenly drew a revolver and shot his father just over the right ear, the bullet entering the brain. Mr. Campbell fell and expired instantly. Young Campbell was immediately taken into custody, and conveyed to the police station. He is twenty-six years old and had been a patient at private sanitariums in Michigan and this state at different times. It is thought that the killing was due to the belief on the part of young Campbell that his father intended to send him back to an asylum for treatment. The deceased had been clerk of the United States district court for many years and was well known.

FELL ASLEEP IN HIS YARD.

Thermometer Was Below Zero and Eugene Fafe Will Die.

ELKHART, Ind., Feb. 21.—Eugene Fafe, a noted band instrument maker, last evening lay down in his front yard, in this city, and, his wife being away from home, he was not discovered till this morning, when he was found to be so badly frozen that he cannot live. The thermometer registered five degrees below zero all night and the wind blew a gale. Both arms and both legs will have to be amputated. Fafe came here from France and recently created a sensation by marrying a coal black negress.

GOES UP AGAIN.

The Gold Reserve Passes $100,000,000 Point.

WASHINGTON, Feb. 21.—For the first time since September, 7, 1895, the gold reserve today passed the $100,000,000 point, the exact figures being $105,092,843.

After deducting yesterday's withdrawals the true amount would be approximately $104,000,000. The total amount of gold so far received and reported on account of bond purchases is $64,500,000.

THE COURTS.

The Suit Against Westminster Seminary on Trial.

The case of Henry Diebold, administrator of the estate of Clara Diebold, deceased, against the Westminster Seminary association for $5,000, is on trial to a jury in the circuit court. Clara Diebold, it will be remembered, met her death by the explosion of escaping sewer gas about a year ago. The suit is brought for damages, the plaintiff alleging negligence on the part of defendant.

LOCAL LINES.

An overheated flue caused a small fire at the medical college this afternoon. Damage about $25.

The members of Emanuel's German Lutheran church will give an entertainment at Hibernian hall tomorrow evening.

The ladies of the Saturday club and their husbands were pleasantly entertained last evening by Mr. and Mrs. John Evans.

George Rabus went to Indianapolis last evening in answer to a telegram stating that his brother, Ed, who is attending a dental college at the capital city, is very sick.

Colonel McDonald, of Columbia City, was in town today on business. The colonel was formerly senator in the Indiana legislature and made a good record. He is a candidate for the position again this year.

Miss Theodosia Purman entertained friends yesterday afternoon with a musical. A large number of guests were present. Roses, carnations and pinks were the decorations, pink and white colors predominating. Refreshments were served by two little girls.

Miss Emma Busse, of Force street, fell and broke her nose about a year ago, and ever since that time the nose has been crooked. Yesterday Dr. Mariz performed an operation upon her and hopes to succeed in straightening the nasal organ to its proper shape.

Married, on Tuesday evening, at the home of the bride in St. Joe township, William Minar and Miss Ethel Shannon, Rev. L. Steere officiating. A large company of friends and relatives witnessed the ceremony and enjoyed the hospitalities of Mr. Shannon's pleasant home.

The Epworth league of the Berry street M. E. church will give a novel and unique reception at the church this evening. It will be a presidential reception, at which all the presidents and their wives from the time of Washington down to the present time will be represented.

Married, at New Haven, on Wednesday afternoon, Nelson Andrews to Miss Lillian Evard, Rev. Steere officiating. Mr. Andrews is a prosperous young farmer of Milan township, and the bride is the youngest daughter of James Evard, one of Allen county's pioneer residents, residing on his farm in St. Joe township. A host of friends unite in wishing the young couple happiness and prosperity.

BECAUSE HE DRANK

A Pennsylvania Girl Refused to Marry Her Cousin.

He Then Shot and Fatally Wounded the Girl and Killed Himself.

JOHNSTOWN, Pa., Feb. 21.—Daniel Ressler, of Cramer, Pa., yesterday shot and fatally wounded his cousin, Ella Ressler, aged eighteen years and then suicided by shooting himself in the head. Jealousy, prompted by a refusal of the girl to marry him, caused the act. Ressler had made frequent proposals to the girl, which were refused. He had made many threats to kill the girl, and twice armed himself and lay in wait for her, but the weapon, a pistol, was taken away from him both times. He had a bad reputation and drank heavily at times, which was one of the reasons why the girl refused to marry him.

SLAIN FOR HIS MONEY.

Authorities of Jeffersonville Working on a Murder Case.

JEFFERSONVILLE, Ind., Feb. 21.—Chas. G. Scannell was found dead at the edge of the river yesterday, with a bullet wound in his brain. From the appearance of the corpse when found the deed had only been committed a short time before, as the body was warm, despite the intense cold prevailing at the time. A revolver securely tied to his wrist with a handkerchief and a bottle of whisky were found by his side. A pair of brown gloves and a Derby hat were also found near the body. To all appearances the man had been murdered for his money and laid where he was found it having been learned that he had $170 in money, and when searched only fifteen cents was found. In Scannell's hat was found a discharge from the Seventeenth United States infantry dated February 6, 1896. On February 10 he was paid in Chicago for services. He was about thirty eight years old and has a sister, Mrs Emma Prewitt, residing in this city. He was representing a Milwaukee brewery firm and was engaged to be married to Miss May Hazzard, of Louisville.

NO DIVORCE GRANTED.

Archbishop Ireland Says the Church Could Not Sanction It.

ST. PAUL, Feb. 21.—Archbishop Ireland said today: "The report coming from Halifax that Pope Leo XIII has granted a full, or an avinculo, divorce, on the ground of infidelity on the part of the woman is clearly a misinterpretation of the facts in the case. It is certain no divorce has been granted on the ground of infidelity. The positive, inflexible teaching of the Roman Catholic church is that a valid marriage contract, duly consummated, cannot be annulled or made void by any authority in state or church, death alone terminating its obligations. Where the marriage contract was from the beginning null and invalid, through some natural or canonical impediment, or was never fully consummated, declarations of nullity, or dispensations may be, and often are obtained from ecclesiastical courts. Nothing beyond this ever occurs, or even can occur in the Roman Catholic church."

WAR IN CUBA.

Battle Between the Insurgents and Government Troops.

MADRID, Feb. 21.—According to a dispatch received here from Havana, Antonio Maceo has attacked Jarnes, burned the prison there and destroyed several houses, by fire. The inhabitants, it is added, assisted the troops in repelling the insurgents, who lost twelve killed and many wounded. The "Jarenes" referred to in the dispatch from Madrid is probably Jarruco, which, as exclusively announced by the Associated Press yesterday afternoon, was attacked by insurgents, who, after burning the jail and liberating thirty-four prisoners, were attacked and dispared by Colonel Hernandez, at the head of 1,000 Spanish cavalry, leaving twelve dead on the field.

BOTH MEN KILLED.

A Railroad Train Runs Into the Buggy.

WINCHESTER, Ky., Feb. 21.—The west bound passenger train on the Chesapeake and Ohio railroad ran into a buggy last night containing Richard Steele and his brother, John Steele, when near Tabbs Station, six miles west of this city. The vehicle was demolished and both men were instantly killed. They were among the most prominent farmers in central Kentucky and were connected with the best families. Both were married men and leave families. The crossing has been considered a very dangerous one.

COWS CREMATED.

Fifty-two of Them Burned to Death in a Fire.

PULASKI, Tenn., Feb. 21.—S. P. White's barn one of the finest in the country, one and a half miles from Pulaski, was destroyed by fire about 10 o'clock last night. A large amount of corn and hay was burned, also fifty-two graded Jersey cows and two fine bulls. His mill and two outhouses also burned. The fire is said to have been incendiary.

THE GLASS INDUSTRY.

Meeting of the Jobbers' Executive Committee.

PITTSBURG, Pa., Feb. 21.—The executive committee of the window and plate glass jobbers of the United States met yesterday with members of the Pittsburg Plate Glass company in joint conference. William Glenny, of Cincinnati, who presided, said after the meet ing that prices of plate glass had not been changed, but were adjusted. The outlook in the plate glass trade, he said, is improving but the window glass trade is wretched, and getting worse. His opinion is that there will be an effort this season to reduce wages in this latter trade, to offset European competition. This would bring about a wage dispute of proportions unequaled by any in this country for many years.

GOT A BIG HAUL.

Bank Robbers Blow Open a Safe and Secure $3,500.

They Then Stole a Team of Horses and Made Their Escape—No Further Clue.

LAWRENCE, Kas., Feb. 21.—A bank at McLouth, twelve miles north of here in Jefferson county, was entered and the safe blown open last night, the robbers securing $3,500 in cash. The burglars then stole a team, drove to Lawrence where they bought tickets for the east bound train. No further clue.

BOOTH MAY REMAIN.

Colonel Nicol to Gauge the Feeling Over His Intended Removal.

NEW YORK, Feb. 21.—While Commander Booth, of the Salvation army, has been exchanging farewells with his friends in this country preparatory to his departure for England in obedience to the command of his father, General Booth, something has occurred which has inspired with renewed hope many of his friends who believe that the best interests of the army demand that he should remain on this side of the Atlantic. That is the presence here of Colonel Nicol, of London, who arrived here unannounced and unexpected on the steamer Etruria last Saturday. Inquiries as to the object of his visit resulted in eliciting the information that Colonel Nicol's mission here is to ascertain the real extent and depth of the feeling which has found expression in the demand voiced by thousands that Commander Booth should remain here. His instructions are to gauge the feeling in this country concerning Commander Booth's relations here. It will depend upon his report whether Commander Booth remains here or returns to England.

GENERAL HARRISON'S PLANS.

Ex-President Going to New York to Perfect Arrangements.

INDIANAPOLIS, Ind., Feb. 21.—Ex-President Harrison will leave this evening for New York, accompanied by his private secretary. It is understood among his friends that his special mission is to perfect arrangements for his approaching marriage with Mrs. Dimmick, which will take place in April, the date to be fixed after his arrival there. It is also the understanding that Rev. M. L. Haines pastor of the First Presbyterian church, of this city, of which Mr. Harrison is an elder, will be one of the officiating clergymen.

THE DEATH LIST.

The Victims of the Viedendrop Explosion.

JOHNSTOWN, Feb. 21.—The latest estimates place the number of deaths from the explosion of twenty tons of dynamite, on a switch at Viedendrop on Wednesday evening, at 120, and about 400 persons were more or less seriously injured. A number of the wounded have succumbed to their injuries. The white victims were chiefly of the poorer classes of Boers. Whole families of white people were wiped out.

The Dittoe Grocery Company sells Missionary Baking Powder and Flavoring Extracts.

C. J. WELKER.

Saturday Bargain Day.

Children's Black Seamless Stockings, special at 10c a pair.

Boys' Heavy Wool Bicycle Hose, 19c a pair, regular price 25c.

Ladies Woolen Stockings, a regular 25c quality at 14c a pair.

All Ladies' and Children's Woolen and Fleece Lined Hosiery and Underwear at cost.

All Men's Heavy Underwear at cost.

Men's Laundried Negligee Shirts, a 75c quality for 50c.

Ladies' Black Cashmere Gloves, 12½c a pair.

Ladies' White Hem Stitched Fancy Bordered Handkerchiefs 5c each.

Sewing Silk, all colors, 2 spools for 5c.

Ice Wool, 10c a box.

Gents' Watch Chains, warranted for 5 years 79c, worth $1.50.

C. J. WELKER,
162 Calhoun St.
Opposite Cathedral. Open evenings.

Boys' $2.00 Rubber Boots, $1.50, at Thing's.

The attention of the readers of THE SENTINEL is called to the large advertisement of the new store of Mr. Louis Wolf in this issue. Mr Wolf has leased one side of the Arcade and handsomely fitted it up with new furniture and is now open for business. The store is first class in every particular and fully up to that high standard which Mr Wolf has a reputation for maintaining.

Don't fail to see the Midway at the Princess Rink tonight. Only two more nights. General admission, 15c.

Beyond all competition—"F. G." and "Frank's Choice" 5c cigar. 2142

Men's $1.25 Overall, 79c, at Thing's.

WHERE IS WARDEN?

His Deserted Wife in Cleveland Wants to Know.

She Says He Came to This City Three Weeks Ago to Become a Picture Agent.

The police have received a letter from Mrs. E. D. Warden, of Cleveland, Ohio, asking the officers to look out for her husband. She says he deserted her three weeks ago, leaving her sick and destitute. She has not heard from him since he went away. He has been a sewing machine and fruit tree agent in Cleveland and other Ohio cities but some time ago he talked of coming to Fort Wayne and engaging as agent for a picture enlarging house. He is described as being about five feet and ten inches high, weighs about 160 pounds, has a large nose, large, brown eyes and dark brown hair. Mrs Warden says in her letter that he usually stops at cheap hotels and registers under one of the following names: Warden, Wardman, Wordman, Worley, Worlein, B. Boshman and S. Gordon.

The deserted wife says that she is left in a bad condition and that she cannot live long unless her husband returns to her. The police have been unable thus far to find any trace of the man. It is not known whether he came here or not.

BROKE JAIL.

The Warsaw Sheriff Locked in His Own Prison.

Jacob Berger Makes a Bold Dash and Succeeds in Getting Away From Jail.

Doc Stoll the detective of the Pennsylvania Railroad company in this city, received a telegram this morning announcing that Jacob Berger had broken jail at Warsaw.

On the 6th of last October Berger boarded a Pittsburg freight train near Columbia City. He was a tough individual and at once locked for trouble. A Pierceton stockman was on the train and while the train was running at a good speed Berger threw him off. The man was severely injured. Detective Stoll was at once notified and, after a short search, succeeded in capturing Berger and landing him in the Warsaw jail. His trial on the charge of assault and battery was to have taken place next Tuesday.

Last evening the sheriff at Warsaw entered the jail and opened Berger's cell to give him his supper. No sooner had the door been opened than the prisoner attacked the sheriff and overpowered him. Then he shoved the sheriff into the cell, locked the door and made his escape through the outside door. No trace of him had yet been obtained when the dispatch was sent. The sheriff telegraphed Detective Stoll because he knew "Doc" could recapture the fugitive if anybody could. Stoll is on the lookout for the man.

BOUGHT A FARM.

Dr. Younge Pays $21,800 in Cash for One.

Yesterday's Muncie Herald has the following: "Dr. J. W. Younge, the specialist of Fort Wayne, bought the Lewis farm, just across the county line in Grant county, yesterday for $21,800 cash. The farm consists of 492 acres and is underlaid with both oil and gas. Numerous wells are all round it that are paying investments now, but none have yet been sunk on the Lewis farm. Mr. Lewis has always refused to lease or put down wells owing to his advanced age."

SOME NEW THINGS.

Increase in Fort Wayne's Population Since Yesterday.

Born to Mr. and Mrs. T. S. Merica of 13 Wagner street—a ten pound girl.

Born to Mr. and Mrs. William Smith, of No. 158 Wells street—a daughter.

Born, to Mr. and Mrs. W. V. Pettit, No. 20 Francis street—a boy.

Tomorrow is the fiftieth anniversary of the marriage of Mr. and Mrs. David F. Comparet, of Erie street. It was the desire of the children and relatives of the aged couple to make the day the more memorable by a big public celebration, but the condition of Mrs. Comparet's health is such that it will not admit of the excitement and labor such a celebration would call forth. The day will, therefore, be observed by a family reunion and a banquet, at which all the members will be present. Mr and Mrs. Comparet are among the oldest and best of our citizens.

Rev. Dr. William G. Craig, D. D., LL. D., ex moderator of the Presbyterian general assembly and professor of systematic theology in the McCormick seminary, will be in the city tomorrow, and on Sunday will preach at the dedicatory services of the new Bethany church.

Last Friday evening the Misses Bertie Aldrich and Bessie Jefferson gave a leap year party at the home of Mrs. E. L. Morrey. It was a most enjoyable affair. At midnight a delicious luncheon was served in four courses.

THE DEATH LIST.

Henry Kruckemeyer, an Old Resident, Passes Away.

He Was Formerly an Upholster on Barr Street—Infant Edwards Dead—Little Nathan Carl Died Yesterday.

Henry Kruckemeyer died this morning at his home, 149 Montgomery street, from lung fever. He had been sick but a few days. He was fifty three years of age and leaves five children. His wife died some years ago. Formerly Mr. Kruckemeyer conducted an upholstery shop on Barr street. The funeral will be held at the residence at 1 o'clock Sunday afternoon, Rev. Sauer officiating.

EDWARDS

The two days old daughter of Mr. and Mrs. Charles Edwards of No. 86 East Wayne street, died last night from exhaustion. The funeral was held at the residence this afternoon.

CARL

Nathan, the four year old son of Mrs. Ida Carl of No. 222 Clay street, died yesterday. The funeral will be held at St. Mary's Catholic church tomorrow afternoon at 2 o'clock.

ANOTHER CANDIDATE.

S. C. Lumbard Announces His Name for Mayor.

Will Contest for the Nomination at the Hands of the Democrats in the City Convention.

The political pot has commenced to boil briskly in Fort Wayne and from now on things will very likely be kept at a white heat. A few days ago THE SENTINEL announced that Mr. E. H. McDonald was a candidate for the democratic nomination for mayor, and today, as will be seen in another column, it announces the name of Mr. S. C. Lumbard as a candidate for the same office.

Mr. Lumbard is the well known real estate and insurance man and is one of our most prominent citizens. He made the race several years ago for the democratic nomination for mayor and at that time showed his magnificent running qualities. He was a member of the city council for several years and while there made an excellent record.

If nominated, Mr Lumbard would make a strong candidate.

We are informed, late this afternoon, that there will be other prominent candidates for the democratic nomination for mayor.

LOCAL LINES.

Miss May Garvey is quite ill.

Fred Reinking left for Montpelier, O., this morning.

J. F. Schell was a business visitor to Columbia City this morning.

A. R. Hirons was in Pierceton this morning on business for J. F. Schell & Co.

Charles F. F. Meyers, who was stricken with paralysis last Sunday, is improving rapidly.

A social will be given at the home of Christian Paul, on East Fifth street, this evening by the members of the Trinity M. E. church.

P. J. Rice, of the Church of Christ, will deliver a sermon next Sunday evening on the teaching and practices of "The People Known as the Disciples of Christ."

All those who have been invited to assist in the cantata of Queen Esther are requested to be present at rehearsal this evening at the Baptist church. Rehearsals continue every evening next week.

Elsewhere in THE SENTINEL today appears the announcement of the name of Dr. H. G. Nierman as a candidate for councilman in the Third ward, subject to the decision of the democrats of his ward.

At the meeting of the Press club of Fort Wayne at the parlors of the Wayne hotel yesterday afternoon W. D. Page, the proprietor of the News, delivered a practical and interesting talk to the members. The club has outlined a plan of literary work and will begin it at its next meeting. The members are active and enthusiastic in their desire to make the organization a success and it will prove beneficial to the newspaper workers of the city.

Harry Gardner of the Crown Restaurant 11 East Main street, wants all his friends to call tomorrow and get a fine cup of Union Pacific Tea Co's delicious coffee. Everybody invited.

Thing sells a dandy Shoe at $1.50.

The Midway buildings and entertainments given therein are conceded by everybody to be beyond question just the same as at the Exposition. Fun galore. Don't miss it. Last two nights.

Every first class dealer in the city sells "F. G." and "Frank's Choice" 5c cigar. 2142

Card of Thanks.

We desire to return our sincere thanks to the friends and neighbors, to Dr. H. G. Merz especially to Mr. and Mrs. Val Gutermuth and the employes of his store, for their kindness, sympathy and assistance in our recent bereavement, the sickness and death of our child.

MR AND MRS. W. H. LANDY.

Work Shoes 78c at Thing's.

are Pacific in action, as their (ana)logues— NOT GRIPE. THEY WILL NOT NAUSEATE

Family taken and results equally satisfactory. They act directly on the LIVER and BOWELS, purifying the BLOOD and removing the germ of disease. They [illegible] CONSTIPATION, CURE [illegible] MALARIA, NERVOUS [illegible], SICK-HEADACHE, CONSTIPATION, Piles, Etc.

PACIFIC MEDICINE CO. ST. LOUIS, MO.

Arcade Dental Parlors

No More Dread of the Dental Chair.

Teeth Positively Extracted Painless, Without Gas or Vitalized Air.

We have the very best methods of extracting and filling teeth without pain and make no charges for extracting when teeth are ordered.

Gold Crown and Bridge Work, or Teeth Without Plates a Specialty.

We intend to make it possible for all residents of the city of Fort Wayne to obtain the same cheap prices (or lower) right at home as are offered in Chicago, New York and all other large cities, and at the same time be assured they are receiving only the highest grade of work.

It is not necessary to pay a fancy price when the talent of our operator is not excelled anywhere else in the city and when we are doing an extensive business and giving perfect satisfaction at low prices.

We invite you to call; knowing you will save time and money and be pleased with our work. Very respectfully

W. G. BURKET, D. D. S.,
Manager.

Room 7 Arcade Ground Floor.

HUMANE SOCIETY NOTICE.

All parties having knowledge of acts of cruelty to animals or children will greatly favor and assist the Fort Wayne Humane Society by telephoning or writing such information to Officer Schlaudroff, 32 Clinton street. Telephone No 55.

PRICES HAMMERED DOWN

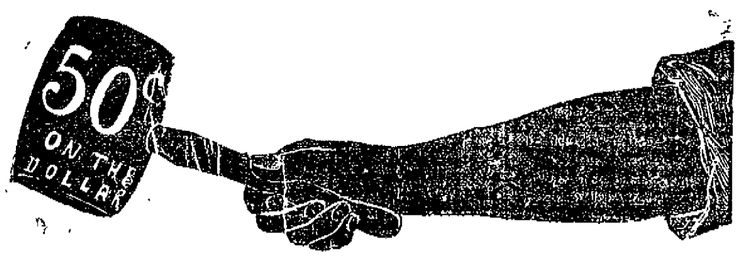

TO THE LAST NOTCH.

Positively the Last and Greatest Cut of the Season.

50 Dozen Neckwear, All Styles. TECKS, FOUR IN HANDS, CLUB HOUSE. Always sell at 50 cents. For the next 8 days 25c	50c ALL WOOL JERSEY KNIT GLOVES, 25c.	$1.00 Working Pants, 59c.
25 DOZEN Heavy Underwear, 50 Cent Quality for 25c	LINED Working Gloves, Regular 50c Quality 25c	Boys' Knee Pants SUITS, AGE, 4-14, 98c.
ALL PLUSH AND CLOTH CAPS THAT SOLD AT $1.00, Wind up Price 50c	$3 Underwear at $1.50 PER SUIT.	200 Boys' Knee Pants Suits that sold at $4.00, $4.50 and $5.00, Now $2.50

A Bona Fide 50c on the Dollar Sale for Eight Days,

Lehman's U.S.

Beginning Saturday, February 22nd, at 8 a. m.

The Evening Sentinel.

BY E. A. HAUKETT.

FRIDAY, FEB 21 1896

TONIGHT.

MIDWAY PLAISANCE—Production of the World's Fair Street by the Fort Wayne Military Companies at Princess Rink.
MASONIC TEMPLE—Jessie Mae Hall and company in leading Comedy Plays at Popular Prices.
EMPIRE THEATRE—The Lyon's Comedy Company, in a Comedy Drama.
CARNIVAL OF HOLIDAYS—Church Fair by the Ladies at the First Presbyterian Church.
CONGREGATIONAL CHURCH — Celebration of Washington's Birthday and the Ferry Queen.
PRESIDENTIAL RECEPTION — Given by the Epworth League at Berry Street M. E. Church.
FEDERAL LABOR UNION—Regular meeting.
LUTHER LEAGUE—Musical Entertainment at Trinity English Lutheran Church.
CITY Y. M. C. A.—Concert by the Boston Rivals Concert Company.
WASHINGTON'S BIRTHDAY CELEBRATION—Given by the Sons of Columbus at Their Hall.
HEBREW TEMPLE—Religious Services.
FORT WAYNE GRAYS—Regular Drill.
CATHOLIC KNIGHTS OF AMERICA—Father Delaney Branch No 715.
WAYNE COMMANDERY NO 148 K OF ST JOHN—Regular Meeting.
LODGES—Anthony Wayne Post, No 271 G. A. R., Summit Encampment, No 16 I. O. O. F.; Wayne Castle No 2 Knights of the Golden Eagle, Fort Wayne Hive No 6 L. O. T. M.; Howard Council, No. 246 Royal Arcanum.

WHERE are you going tonight? Look at our "Tonight" column, and then determine.

THE Indiana democracy will have to face the silver question at their state convention.

GOOD skaters are usually loud in its praises while poor ones are very often down on the ice.

WHAT makes that Kentucky deadlock more likely to hold is that no one is looking for a bolt.

NATURAL gas consumers can rejoice. The weather predictions for tonight are, "fair and warmer."

PROSPECTS of even greater popularity for the bicycle are pleasant. It means prosperity as showing folks getting on well or better off.

THAT Colorado order from the bench that ladies must remove their hats in theatres will coincide with the views of many in less enviable seats.

THE mayor of Chicago receives $7,000 a year. The corporation counsel $6 000. In New York the mayor gets $10,000 and the corporation counsel $12,000.

TO APPEASE the liquor league and that element of the party, the Howard county republicans have been asked to not re nominate Hon. S. E. Nicholson for representative and it is said that the bosses of that county will see that he is not placed upon the ticket. It would be a cowardly act on the part of the republicans of Howard county if they should refuse to re-nominate Mr Nicholson.

THE Fitzsimmons Maher prize fight seems to overshadow every other kind of news just now. We can be thankful, at least, that public sentiment and law have suppressed these brutal affairs in the United States.

A BILL has been introduced in the house to make the Fourth of July a national holiday. Singularly enough, the Indianapolis Journal says, this has never been done by formal act of congress. The day has been made a holiday in the District of Columbia, but not in the territories unless by territorial law.

IN round numbers, the St. Louis convention will be composed of 900 delegates. The successful candidate will be compelled to command about 450 votes in the convention. It is conceded on all sides that McKinley is in the lead at present; how much is the question the managers of the other presidential booms would like to have answered. The friends of McKinley believe that they can figure up at least 300 sure votes today; and they are confident of having enough in reserve to give him the nomination on the second ballot or after the 'favorite sons' have been disposed of.

DEMOCRATIC national conventions, despite the existence of the two thirds rule, transact business and dispose of contests much more expeditiously than do republican national conventions. In the Cincinnati republican convention of 1876 the presidential candidate was nominated on the seventh ballot; in the convention of 1880, on the thirty sixth; in the convention of 1884 on the fourth; in the convention of 1888 on the eighth, and in the convention of 1892 on the first. In no democratic convention since 1868 have more than two ballots been taken. All nominations were made on the first or second ballot.

THE members of the republican state committee have secured the signatures of about sixty of the one hundred members of the house of representatives to the agreement that they will pass an apportionment law and do nothing else if the governor will call a special session of the legislature. The agreement will be presented to Governor Matthews as soon as a majority of the senators have signed it. The committee will be ready to bring suit immediately, if the governor refuses to call a special session. The complaint that will be filed has been written. The lawyers retained by the committee have not fully decided where the suit shall be brought.

Montpelier Herald: "A small theater party, composed of Misses Marie O'Rourke, of Fort Wayne, Minnie Wilkinson and Kittie McKinney, and Messrs. George Edwards, and Silas Jones, of this city, went to Muncie last evening to attend the great American Extravaganza, "Sinbad."

Subscribe for THE SENTINEL

Nicotine Neutralized

MAIL POUCH TOBACCO

No Nerves Quaking
No Heart Palpitating
No Dyspeptic Aching

ANTI-NERVOUS-DYSPEPTIC

INDIANA DEMOCRATS.

The State Convention Will be Held on June 24th.

They Must Face the Free Silver Issue—Matthews Expected to Declare for the White Metal.

INDIANAPOLIS, Feb 21.—The democratic state central committee yesterday determined to hold the state nominating convention June 24. Chairman Holt was instructed to issue the formal call for that date. The basis of representation in the convention was fixed at one delegate for every 150 votes cast for Matthews in 1892 or fractional part of 150 over seventy-five.

Chairman Clark, of the Indiana silver league, preceded the members of the committee to this city and worked earnestly against a postponement, saying the free silver wing of the party would call a state convention if the holding of the regular convention was postponed till after the national democratic convention, as that element was determined to express its views in advance of the national meeting.

There are a number of gentlemen on the state committee who are in favor of the gold standard, but they voted against postponing on the ground that it would be cowardly to change the date, and if the free silver sentiment had to be met and a contest arise it was better for the party that the question be disposed of before the national convention meets.

When a vote was taken on the matter of postponement the unanimous voice of the committee was in favor of adhering to the date originally fixed by the committee.

A resolution was adopted indorsing the action of Governor Matthews in refusing to call a special session of the legislature and insisting that he adhere to his purpose.

There have been intimations from the friends of Governor Matthews that he will shortly give public utterance to his views on the currency question and it is not denied that he will express himself unequivocally in favor of free silver. It is known here that he has had a number of consultations with Senators Voorhees and Turpie during their visits here and that he has also communicated with them by letter and has freely indorsed their support in the senate of the free coinage measure.

There has never been a time since his friends began to work for him for the presidential nomination that he has felt that he could go before the convention without his position being fully understood, and his friends now say that the declaration will be made within a few weeks at furthest and certainly before the national convention meets. They do not deny that he is in favor of free coinage, but just how far he will go in his proposed utterance is not certainly known, but those who are supposed to be in his confidence say that he will not mince his words when he feels called upon to speak.

It has been proposed in some quarters that he be asked to preside over the state convention and that in his speech to that body he outline his sentiments. The free silver men feel that this would insure a free silver platform for the Indiana democracy and they have urged this course.

Senators Voorhees and Turpie, both of whom want their records indorsed by the state convention, are understood to favor this plan, but others of the governor's friends think it would be too late then to utilize Matthews' utterances in the south and west, and they are anxious that he should speak before the convention meets. Those who urge this course say that the free silver sentiment is dominant in the south and west, where democratic votes must come from to elect the next president, and that the governor has the opportunity to stand before the country as an honest and courageous polititian and at the same time enhance his chances for the nomination by meeting the subject squarely and letting the country know on what platform he would be willing to accept the democratic nomination.

It is not probable that such a declaration would drive from him the single standard men who now are his friends and many of whom are working earnestly in his behalf. They realize that the party might win in this state on such an issue and they would not jeopardize state interests by getting up a factional fight against the governor simply on account of differences regarding national finances. These friends, however, do not think that he will strengthen himself by such a declaration, though they admit that the uncertainty regarding his position militates against his nomination quite as much as if he gave utterance to his views.

A friend of the governor said that there is another and a potent reason why he felt called upon to make public his views. He said that the governor would not accept even a national nomination on a platform that pledged the party to the single standard theory and he believed that he ought to make his position known and not have his friends place him before the convention in any manner that could be misconstrued. He also felt that it was due to Senators Turpie and Voorhees, whose course in the senate he has commended, that it should be known from his public utterances that he indorses them fully.

NEW YORK'S HUMILIATION.

School Census Falls Far Short of the Figures Returned by Police.

NEW YORK, Feb. 21.—There is a remarkable discrepancy between the report of School Superintendent Jasper, sent to the mayor today, of the school census taken last November and December, and the police census taken a year ago. According to the latter, the number of persons in New York city between the ages of four and twenty-one was 514,017, while Superintendent Jasper's report, which is based upon a careful census, shows the number to be only 448 493, although including all persons under the age of twenty-one and over four. Why should there be a falling off in the estimates of the school population of over 65 000 in one year is a mystery which the city authorities have not yet been able to explain, and the discrepancy shown has caused much comment, and in the opinion of many demands an investigation.

STATE NEWS.

A very successful revival is being conducted in the M. E. church at Frankton by the Rev. Wm. E. Giose.

Seventeen hundred tax payers of Anderson have signed a petition demanding a repeal of the vehicle tax.

The trial of William Cummings, of Carbon, for the murder of William Shaw, has been continued until the 5th of March.

S. M. Delemater, of Logansport, who died suddenly of heart trouble, was ex surveyor of Cass county and seventy three years old.

John Tyner, brakeman on the Chicago division of the Panhandle railway, fell off the train near Noblesville and was fatally injured.

The Rev. Robert Gammon, of Richmond, will serve as one of the judges at the prohibition oratorical contest at Indianapolis on the 26th inst.

The late John W. Robertson, of Shelbyville, bequeathed $1 000 to the Mt Pisgah Baptist church and an equal amount to the State Baptist association.

Two robbers entered William Tash's butcher shop at Danville, knocked him down with a leg of mutton, tied him with a rope, and robbed him of $200.

Three dwellings owned by Lyman J. Beckett, of Indianapolis, burned at Gas City last night and two others were saved with difficulty. All of them were tenanted.

The idle workmen of the United window glass plant at Oreste are drilling as a military company under a McKinley banner, and E. J. Lewis has been elected president.

The village of North's Landing, near Rising Sun, was almost entirely destroyed by fire yesterday. The greatest individual loss was sustained by N. H. North & Sons, general store and residence, the damage aggregating $8 000, with $3 000 insurance.

Prof. Howard Sandison, vice president of the State Normal school, and ex-president of the State Teachers' association, is alarmingly ill at his home at Terre Haute. Several times he was thought to be dying, and he was only saved by the free administering of oxygen, the apparatus of the school laboratory of the State normal school being brought into use.

R. S. Atkinson, a young man of gentle manners and religious professions, canvassed Noblesville for the sale of a book issued by a Toledo, Ohio, publishing company, and being recommended by the ministers, who testified to the worthiness of the book, he made numerous sales at $6 75 per volume, the same payable on delivery of the work. These notes have matured, but the Toledo publishing house has disavowed all knowledge of Mr. Atkinson.

Not a Fair Division.

"Mean man," said the man in the big ulster, with a nod in the direction of an old fellow with a fur cap.

"I don't know him," replied the man with plush ear ovens.

"Lives next to me," explained the man in the big ulster. "He's a confidence man."

"Really?"

"Sure thing. Why, since I have been given a little insight into his character I always lock up the silver when I see him come home from work."

"Is he really as bad as that?"

"Worse."

"How did you find him out?"

"Well, he made a proposition that we should make a little pool on the walk cleaning problem. He was to keep the walks in front of both houses cleaned half the time and I was to keep them cleaned the other half."

"That certainly seems fair."

"That's what I thought; so we closed the deal. But when it came to arranging the periods during which each should do the work, he claimed to be entitled to first choice and I gave it to him."

"Well?"

"Well, he announced that he would undertake to keep them clean during the summer half of each year."—Chicago Post.

He Particularized.

"Death levels all," remarked Mrs. Trivvet solemnly.

"That is very true," replied Mr. Trivvet. "Whatever may be the case in life, after death there is no more articulation in a woman's skeleton than in a man's."—New York World.

Where did I get this dreadful cough? No matter; the great question is, how shall I get rid of it? Use THE PINEOLA BALSAM, a soothing combination of the remedies nature has put in the pine and other balsamic trees. It cures the inflammation and tickling in the throat and if taken in time will prevent the spread of the disease to the lungs. Ely's Pineola Balsam is strongly recommended in cases of asthma. Twenty five cents is the price. Tell the neighbors about it.

HIS NEW TYPEWRITER.

He Never Uses a Pen Now, Except in a Single Case.

The other day I got a typewriter. I had become impressed with the beautiful and rapid work reeled off in the office by a number of my associates on their machines.

Having decided to get one myself, I didn't make any great fuss about it, but simply lugged it in one morning and placed it on my desk with assumed nonchalance. This was my first grave error. I ought to have made a great preliminary adieu about getting my machine. I should have consulted everybody in the office and so arranged it that they would all have got to fighting among themselves as to the superiority of different makes of typewriters. This would have distracted attention from me.

When I inserted the paper, just as the typewriter agent had shown me, and started to make an impression on it, I was conscious that the eyes of at least five expert operators, including those of the two young ladies, were gazing upon me in steadfast pity.

I was rattled. My fingers came down upon the keyboard with involuntary violence and struck three characters at once.

Somebody snickered. I knew that all were grinning.

Well, I was mad, so I jabbed at the helpless keys until I had written three lines, which read something like this:

nNew YoRK! Dec? 1ODS1895";.
messrc. j. c Boone& co&; : DEARSIRS!
we ar in reCeipt OF your este emedfavor! Of the 7tH.

This had taken a full quarter of an hour, and I was utterly exhausted.

I stopped. This gave the expert operators just the chance they wanted. The tall, cool cuss, whose desk is next to mine, said:

"Good thing, isn't it?"

"Yes," I lied.

"Got a 'Droniger,' did you?" he observed, as he looked at my new typewriter contemptuously.

"Yes."

"You'll never get any speed out of that machine." And then he began rattling off about 110 words a minute on his superior "Dimiger" typewriter.

One of the young ladies approached me. "It's rather cute; do you like it?"

"Yes," I again lied. Then she again gave me to understand that I'd regret not having bought a "Blost" machine.

Everybody in the office picked that "Droniger" of mine to pieces for the next week. Many times I should have liked to kick it to pieces.

My friends came in and noted the new typewriter. They bothered me to death.

"Is it any good?"

"Can you write with it?"

"What in the world did you get a 'Droniger' for?"

"How does this thing work?"

Finally I wrote a notice with the machine and fixed it up on the desk. It read:

"Yes, i Like the type-writer "430; Y faiRLY well? it works allright. ICAN WRite actual opinions wit it—i dont think I have time to talk aboutit."

That made me a lot of enemies. My brother-in-law came in and I referred him to the notice.

"You'll get so sarcastic sometime that you'll die in it," he said hotly, as he left.

I'm getting on, though; I never use a pen now, except when I'm in a hurry.—Truth.

UNC' EPHRAIM'S WISDOM.

"De pray's ob some'folks sonn's lak a'tful 'tempts ter bribe de Almighty.

"Ob all fools, p'raps de bigges' am de man ut t'inks ebberybody else am one.

"De way some o' yo niggahs p'ints ter de sinfulness ob yo' young days, er man ut t'ink yo' was proud ob yo' brack reco'd.

"Sometimes er man w'at d'sa'ves success don' strike nuffin but ha'd luck, but er man mos' gin'ly gits w'at 'e a'ns in dis ole worl'.

"Er vill'in kin be brave, but nobody but er hones' man kin be foa'less.

"Hit meks me weep fo' human natchah ter see how impatient de happy is ob uddahs' onhappiness, an how de onhappy t'inks dey's got er mawtal grievance agin dem ut kin enj'y life.

"Ambishin ter git up in de worl' wiv out wuk am not ambishin; hit am laziness.

"Hit am well ter tek wanin fum onah los' oppo'tuneries, but not ter let 'em shet out fum view de dooty ob de prisint er de hope o' de fuchah.

"While we libs let us lib' am er berry good motto, pervided we don' lib too slow ner too fus'.

"Hit beats me ter see how much onjus' treatment some folks'll stan wiv out kickin, but I is mo' dumfoundahed ter see how much kickin uddah folks 'll do wivout no provercashin.

"I nebbah done seed man er 'oman but w'at 'lowed worryin was ez foolish ez hit am useless, an I nebbah seed man er 'oman but did he full sha' ob worryin w'en de time kom.

"Yaas, son, ob co'se yo knows when ter quit drinkin—ebberybody does, but hit ain't ebberybody kin quit w'en de time comes.

"Econermy am wealf, but hit teks er sa'tain ermount of wealf ter be eben economercal.

"Yo's gwine fo' ter git money, is yo'? Watch out ut de money don' git yo'!

"I hab er profoun respec' fo' de dawg; 'e am frekintly caught er laughin, but 'e don' nebbah intrude he mirf on uddah folks.

"Er man w'at kain't see no happy side ter t'ings am erbout ez dismal comp'y fo' he own se'f 'ez 'e am fo' uddah folks.

"I don' nebbah wanter heah no noos on er empty stummick. Ef hit am good noos, hit can wait; bad noos hez got ter.

"Ef we didn' feel no mo' shuah ob onahse'ves 'n we is ob onah friends; ef we wasn' no mo' shuah ob de Almighty 'n we is ob onahse'ves, life ud be cheerless an eta'nity hopeless."—Chicago Record.

When It Stopped.

"They've been having quite an exciting time in Trancevale," remarked a customer to the cigar store clerk.

"Yes, so I read this morning. I guess that man Salusberry over there gets a little too gay at times. Why, you know he's tryin the same game down there in Tranzval that he did down in Venezzula."

"Certainly, that's the policy of England—to grab everything it can. I think the United States ought to stand by Venezuwela and protect that Shambunk line, no matter what happens. I believe Sallsbry will back down before it comes to a fight."

"Of course he will. The whole country of Venezwela is with us. You read, didn't you, how much excitement there is in Carrykus?"

"Yes, but I'll tell you those fellows down at Ca-rack-us they're too excitable. They fly off the handle. I think this Venezuweelean commission ought to settle the whole matter without paying any attention to them. If the Shawmburg line is the boundary, say so. I say, make the British stay in British Gi-anna."

"Well, you see they claim that Geeanna extends away over beyond this Shawmburk line. That's what Saulsb'ry made his kick about."

"They claim the month of that river, too, the O-rin-koo, don't they?"

"Yes, I believe they do, and that Orino-co is an important place for a fort."

"Well, what do you suppose England's going to do now that the kay-zer has taken sides with Trance-vahl?"

"They'll have to back out on everything. They can't afford to have any trouble with the ki-zer. He's too strong for 'em. They say he's backed up by the rick-stag."

"Yes, the rike-stag—so I understand."

"Well, the English own that Johannesburg, don't they?"

"You mean Yohonnisburg, don't you? Oh, yes, that's owned by the English. That's where the trouble started. A crowd of Englishmen went over into Trabucevahl and tried to take forcible possession of some territory, I believe. That's the way I understand it."

"Well, I'm glad Sal—er—England was called down on it. It'll help us in this South American trouble."

A short man who had come in to buy 5 cents' worth of plug tobacco overheard the last remark. "I'll promize yez one dthing," said he, "Sillizzboory will niver lay hands on Vinnizwoola."

That ended the discussion.—Chicago Record.

Exasperating.

"When a man is so turrible delib'rate as Asy Trumbull, there's times when he's downright aggravatin," said Miss Melinda Sprawle, referring to her brother-in-law.

"Why, what's poor Asy done now?" inquired little Mrs. Pollock, Miss Sprawle's oldest sister, with whom that capable but uncompromising spinster resided.

"He wears me out—that's jest all there is to it," snapped Miss Melinda. "How in the world M'hitty come to marry sech a snail tongue I don't know. If ever I git him nussed through this sickness without my narves givin out, it'll be more'n I expect. M'hitty's no more good in a sickroom than a cat would be. It's all she can do to cook the gruel stuff an keep out fr'm under foot. It's all I ask of her."

"Ain't Asy's fever left him?" asked Mrs. Pollock timidly.

"Yes, it has," returned Miss Sprawle, "an it's left him slower'n ever. I have to ask him questions three times over before I can git a word out of him, an then he'll say: 'Don't—hur-ry me, M'lin-dy. Lemme think a min-ute.' My land!

"An this mornin," said Miss Sprawle in a tone of exasperation, "this mornin whilst I was out givin M'hitty a piece o' my mind in the henyard jest to ease my feelin's a mite I heard a thump in the house an then a couple o' groans.

"I run into the kitchen bedroom, where Asy's been in this sickness, an there he was on the floor. I'd left him fast asleep about ten minutes before.

"'Well, Asy Trumbull,' says I, 'how did you manage to fall out o' bed?'

"An he looked up at me, jest as calm as a clock, an says he, 'By de-grees, M'lindy, I pro-sume.'

"My land!" said Miss Sprawle as she retied her bonnet strings in a hard knot and prepared to return to the Trumbull mansion. "My land!" And there speech deserted her, and in grim silence she opened and shut Mrs. Pollock's kitchen door and stalked down the road on her self appointed mission.—Youth's Companion.

The Druggist's Mistake.

The druggist rushed into the front office showing the greatest alarm.

"Quick, put on your hat, James, and run around to Mrs. Smith's. I've made a fearful mistake," he cried.

"What is it?" asked the boy breathlessly. "Morphine—arsenic—poison?"

"No, no. She sent for 10 cents' worth of 1 cent stamps, and I sent her ten two's."—Philadelphia Call.

The Same Old Story.

"Dear me," said Maude, "there has been a dreadful lot of talk in the financial articles about a gold ring. What do you suppose they are driving at?"

"Oh, I don't know," replied Mamie, in a weary tone. "I guess it's just some more of this silly joking about engagements."—Washington Star.

WORKING GIRLS.

WILLING, ABLE, AND AMBITIOUS,

But Often Held Back by an Illness They do not Understand.

(SPECIAL TO OUR LADY READERS.)

A young and intelligent working-girl of Brooklyn, N.Y., graphically pictures the working-girl's life.

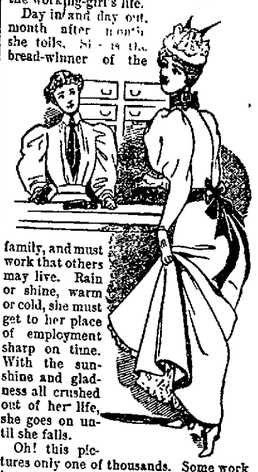

Day in and day out, month after month, she toils. She is the bread-winner of the family, and must work that others may live. Rain or shine, warm or cold, she must get to her place of employment sharp on time. With the sunshine and gladness all crushed out of her life, she goes on until she falls.

Oh! this pictures only one of thousands. Some work in cramped positions, but the great majority of working girls, so to speak, live on their feet.

Among the latter the symptoms of female diseases are early manifested by weak and aching backs, pains in the lower limbs and lower part of the stomach. The "monthly period" is irregular: with some profuse, with others a cessation. The sure symptom, leucorrhœa, is present, and with faintness, weakness, loss of appetite and sleep. She may be sure that a womb trouble assails her. She knows not where to go for aid.

Miss Mary Smylie, of 2078 Susquehanna Avenue, Kensington, Philadelphia, Pa., urges her fellow working-girls to have faith in *Lydia E. Pinkham's* Vegetable Compound. She says: "I am a working-girl, and must stand eleven hours every day. I have suffered terribly from painful menstruation and kidney trouble; and my head was so dizzy I could hardly see. I began to take your Lydia Pinkham's Compound some time ago. It was highly recommended to me by a friend. Now I feel like a different girl: no more aches and pains. I am praising it to every one. Our Druggist sells lots of it.

Do You Wash?

Of Course—

BUT Do you Wash QUICKLY?
Do you Wash EASILY?
Do you Wash THOROUGHLY?
Do you Wash CHEAPLY?

You may IF you will use

SANTA CLAUS SOAP

The best, purest and most economical soap made
Sold everywhere. Made only by

THE N. K. FAIRBANK COMPANY,
CHICAGO.

THE DRUMMER GOT AWAY.

By So Doing He Escaped Well Merited Punishment.

There were eight of us smoking our after supper cigars on the hotel veranda when a small man with a great deal of bustle and energy in his movements came out of the hotel office and called out in a general way:

"Gentlemen, is there a general out there?"

"I am a general, sir," replied one of the group as he half rose and bowed.

"Yes—ah!—glad to see you, general," continued the little man as he advanced and shook hands. "Now, then, have we any colonels present?"

"I am a colonel," replied three men in chorus as they followed the general's example.

"Ha! Glad to see you, colonels, very glad," said the little man as he extended a hand to each in succession. "Let's see. Have we a judge among us here this evening?"

"We have," replied two of the four others.

"So glad to see you, judges, so glad. Shake hands. Beautiful evening this. I presume you other two gentlemen breathe respective titles of major and professor?"

"We do," said the pair of us.

"Ah, glad to know it, awfully glad. Major and professor, shake hands, shake hands. Might have a little more rain, but we can't find much fault with this weather."

"And who are you, if you please?" asked the general.

"I? Oh, I'm only an ex-governor, an ex-cabinet officer, an ex-congressman and at present raising $6,000,000 to put another railroad bridge across the Missouri river. Keep your seats, gentlemen. I wouldn't think of intruding my company on such a distinguished assembly."

Next day when we found out that he was only a drummer for a Cincinnati shoe factory he had departed, and we couldn't give him the licking he deserved.—Detroit Free Press.

They Were Too Late.

The belated wayfarer was standing in the shadow of a building with both hands pointing heavenward while he gazed into the muzzle of a revolver. One footpad was holding the revolver where it would do the most good in case of an emergency and the other was going through the victim's pockets. The silence was so oppressive that the belated wayfarer finally felt obliged to speak.

"Think you are smart, don't you?" he said.

"We know our business," returned one of the footpads gruffly.

"Of course you do," said the belated wayfarer with something like a sneer. "You know that this is my pay day, I suppose?"

"Sure," replied the footpad. "That's why we laid for you."

"He ain't got but 65 cents, Bill," interrupted the one who had been searching the victim's pockets.

"Wot!" cried the other.

"That's right," said the belated wayfarer cheerfully.

"But you was paid today," insisted the man with the revolver.

"Right again," admitted the belated wayfarer in the same cheerful tone. "But somebody got in ahead of you, and you thought you were so all fired smart that I'll be hanged if I'm not glad of it."

"Somebody got your roll?"

"Yep."

"Who?"

"My wife came to the office after it this afternoon. Oh, you've got to get up mighty early to beat her."—Chicago Post.

His Sentiments.

From the door of the chapel of the Temperance Band floated the strains of the song, "Water, Pure Water, For Me."

"Them's my sentiments," commented Perry Patettic, as he passed. "But as long as water has all of these here germs and bakilleses in it, I'll stick to the old booze."—Cincinnati Enquirer.

The Season's Depression.

"This weather is very trying for everybody," said the physician.

"Yes," replied Mr. Meekton. "I don't see how my wife is going to bear up under it. When the sun doesn't shine, it gives her the blues, and when it does, she says it's fading the carpet."—Washington Star.

HAVE YOU A BABY?

WE HAVE A CAR-LOAD

Of new Baby Carriages of all sorts and kinds in the latest shades and trimmings, from ordinary cheap buggies to the Finest Reclining Sleeping Coaches.
It will pay you to examine our stock before purchasing.

Pfeiffer & Schlatter.

Sexine Pills RESTORE LOST VIGOR

When in doubt what to use for Nervous Debility, Loss of Sexual Power (in either sex), Impotency, Atrophy, Varicocele and other weaknesses, from any cause, use Sexine Pills. Drains checked and full vigor quickly restored. If neglected, such troubles result fatally. Mailed anywhere, sealed, for $1.00; 6 boxes for $5.00. With every $5.00 order we give a legal guarantee to cure or refund the money. Address PEARL MEDICINE CO., Cleveland, Ohio.

SOLD BY GROSS & PELLENS, 94 CALHOUN STREET.

IMPERIAL

25¢ PER POUND Baking Powder 25¢ PER POUND

WARRANTED. A PURE CREAM TARTER Baking Powder
PURE FLAVORING EXTRACTS AND SPICES

MEYER BROS. & CO. DRUGGISTS AND CHEMISTS.
FORT WAYNE, IND.

A Great Auction Sale of : : :

FURNITURE,
CARPETS,
STOVES.

Every Tuesday, Thursday and Saturday,
10 A. M. and 2 P. M.
SATURDAY at 7:30 P. M.

—AT THE—

BARGAIN STORE,

28 WEST MAIN STREET.

REMEMBER THE DATES.

GRATIFYING RESULTS.

Interesting Experiments with the New Stomach Remedy.

Not a Patent Medicine, But a Safe Cure for All Forms of Indigestion.

The results of recent investigation have established, beyond question, the great value of the new preparation for indigestion and stomach troubles; it is composed of the digestive acids, pepsin, bismuth, Golden Seal and similar stomachics, prepared in the form of 20 grain lozenges, pleasant to the taste, convenient to carry when traveling, harmless to the most delicate stomach, and probably the safest, most effectual cure yet discovered for indigestion, sour stomach, loss of appetite and flesh, nausea, sick headaches, palpitation of heart, and the many symptoms arising from imperfect digestion of food. They cure because they cause the food to be promptly and thoroughly digested before it has time to sour, ferment and poison the blood and nervous system.

Judge Frank Ives, of District Court of Crookston, Minn., says: For some time I have used Stuart's Dyspepsia Tablets with seeming great benefit, with few exceptions, I have not been so free from indigestion in twenty-five years.

Geo. W. Roosevelt, U. S. Consul to Brussels, Belgium: Stuart's Dyspepsia Tablets, safe, pleasant to take, convenient to carry, give keen appetite, perfect digestion.

Mr. W. D. Tomlin, Mechanical Engineer, Duluth, Minn.: One box of Stuart's Dyspepsia Tablets has done its work, and I am again gaining flesh and strength.

O. E. Ransom, Hustonville, Ky.: I was distressed and annoyed for two years with throwing up food, often two or three times a day; had no certainty of retaining a meal if I ate one. Four boxes of the tablets from my druggist, have fully cured me. I find them pleasant to take, convenient to carry.

Rev. G. D. Brown, Mondovi, Wis.: The effect of Stuart's Dyspepsia Tablets is simply marvellous; a quite hearty dinner of broiled beef steak causes no distress since I began their use.

Over six thousand people in the state of Mich. alone in 1894 were cured of stomach troubles by Stuart's Dyspepsia Tablets.

Full sized packages may be found at all druggists at 50c., or sent by mail on receipt of price from Stuart Co., Marshall, Mich.

Grand Reproduction

—OF THE—

Midway Plaisance!

INTRODUCING

Streets of Cario,
Dahomey Huts,
Hagenbecks Arena,
Moorish Palace,
New England Home,
Congress of Beauties,
Old Vienna,
Irish, German, Turkish and Japanese Villages.

Given under the auspices of the military companies and the First Regiment Band.

Princess Rink,

Will close

SATURDAY EVENING,

FEBRUARY 22.

DON'T

Take Building and Loan Stock or Insurance before investigating

THE GERMAN-AMERICAN SAVINGS LIFE ASSOCIATION.

Payments monthly absolutely limited. No fines while out of employment, as time will be extended.

In case of death before twelve months double the amount you have paid in will be paid beneficiary; after twelve months the face value of the certificate.

For further information call at 12 E. Berry Street.

H. H. Barcus, Pres.
Chester Scarlet, Vice Pres.
E. C. Smith, Sec. and Treas.
A. H. Bittinger, Attorney.
E. W. Hoover, Special Agent.

A. HATTERSLEY & SON,

PLUMBERS!

STEAM AND GAS FITTERS,

48 East Main Street.

Fort Wayne, Ind.

Prepare to be Pleased.

Never have better goods been shown; never have greater varieties been offered; never have prices been so low. There is no room for improvements in the BARGAINS we offer in . . . .

. . . MEN'S CLOTHING . . .

Every suit in the house made to order AT COST for a short time only.

G. SCHMIDT,
Merchant Tailor.
70 E Main Street.

Four Remedies.

Four Remedies. (Homoeopathic) have been put in a neat case, with plain directions for their use, and they will be found to be of more value than any others for the cases specified.

NO. 1—will prevent colds, cure colds, loosen a cough, subdue fevers and cures neuralgia.

NO. 2—cures congestive headaches, stops bleeding from the nose, and spasms (or fits of any kind) in a few moments

NO. 3—cures indigestion, constipation and piles.

NO 4—cures catarrh, and increases the appetite. For sale by Meyer Bros. and C. B. Woodworth, Druggists, Fort Wayne, Ind. Price $1.00 jan28-d&w-1m

$100 BICYCLE FREE! $100

In order to introduce our matchless "EMPRESS" 1896 wheel, we will ship free of charges to any part of the United States, one of our famous $100 Ladies' or Gentlemen's Bicycles to each of the three persons obtaining the greatest number of words out of the letters contained in "The Empress Bicycle Company." For conditions of competition send stamped addressed envelope to "Empress Bicycle Co.," 79 Dearborn street, Chicago, Ill. feb 1 d&w-tf

F. J. ZIMMERLY & CO.

PRACTICAL PLUMBERS.

Gas and Steam Fitters.

185 CALHOUN STREET.

Hanker Dancing Academy,

10 and 12 W. Wayne St.

Beginners Tuesday at 8 o'clock.
Advanced and social, Wednesday at 8.
Special attention given to the waltz.
Private lessons any time not occupied by the classes. For further particulars call at 217 E. Wayne Street.

Have You Seen
the new Pozzoni Puff Box? It is given free with each box of Powder. Ask for it.

Subscribe for The Sentinel.

A LIGHTNING CHANGE.

1—Mrs. Findy Siegel in despair
Her last year's bonnet forced to wear;
For early church she doth prepare
And lays that bonnet in a chair.

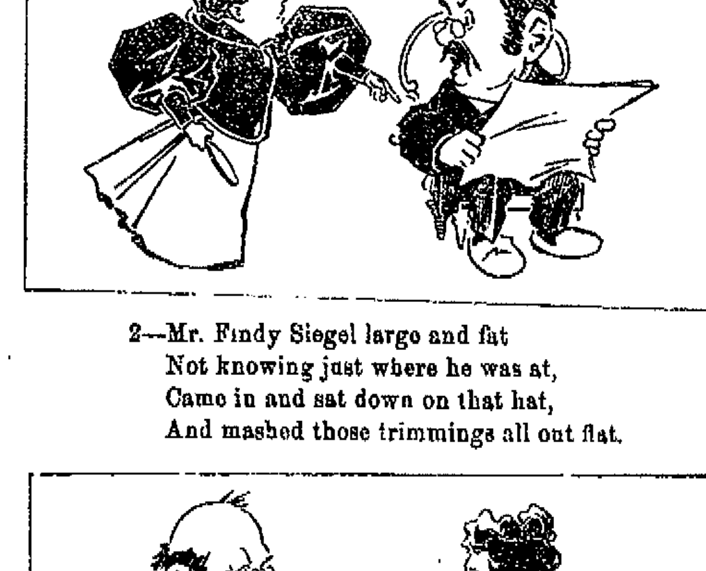

2—Mr. Findy Siegel large and fat
Not knowing just where he was at,
Came in and sat down on that hat,
And mashed those trimmings all out flat.

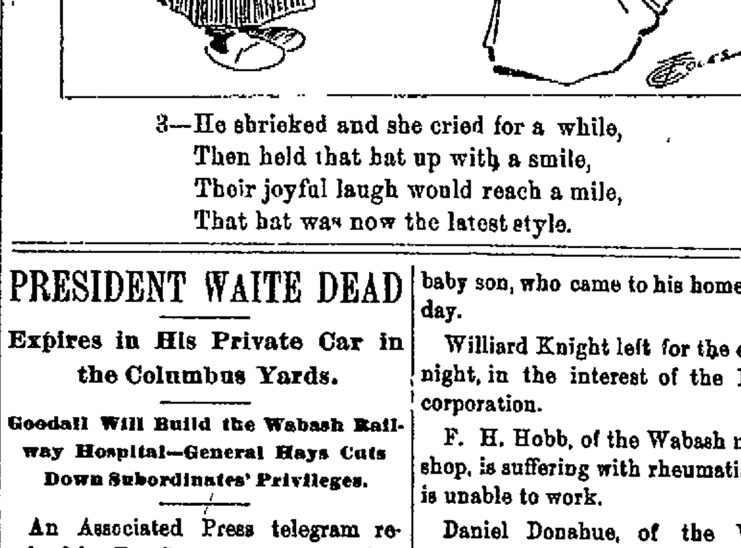

3—He shrieked and she cried for a while,
Then held that hat up with a smile,
Their joyful laugh would reach a mile,
That hat was now the latest style.

PRESIDENT WAITE DEAD

Expires in His Private Car in the Columbus Yards.

Goodall Will Build the Wabash Railway Hospital—General Hays Cuts Down Subordinates' Privileges.

An Associated Press telegram received by The Sentinel a short time before noon today from Columbus, O., says:

"Christopher Champlin Waite, president of the Columbus, Hocking Valley and Toledo railway, died today in his private car in the Columbus yard. Pneumonia, complicated with heart trouble, caused death. Pneumonia was contracted by coming out of a warm room at Jackson, Ohio, in which a banquet had been held in honor of the opening of a branch line from McArthur Junction to Jackson, thus acquiring entrance to a new coal field for this road and one of the finest in Ohio. Mr. Waite had carried this work through and at the climax of his success he was stricken down. He was ill seven days

"He was a son of the late Chief Justice Waite and was fifty three years of age. He entered railroad service as assistant civil engineer, July, 1864, on the Rensselear and Saratoga road. He was chief engineer in 1867 of the preliminary survey of the road from Columbus to Toledo, now part of the Columbus, Hocking Valley and Toledo system. He made survey for other new lines and finally became vice president of the Cincinnati, Hamilton and Dayton and from thence came to the Hocking Valley. Mr. Waite was a member of the American Society of Engineers, president of the Children's Home hospital, trustee of the Ohio Home for Epileptics, president of the Columbus Engineers' club and a great patron and friend of art. In a word, he was a busy and useful man to the public as well as to his railroad company.

"Mrs. Waite and her two children, Harry and Ellsworth, Tracy Guthrie and the doctors were present when Mr. Waite died."

HOSPITAL CONTRACT AWARDED.

The Wabash officials at St. Louis have been examining bids for the erection of the new hospital building in Peru and yesterday they decided to give the contract to J. B. Goodall, of that city. He will take entire control of the work for a consideration of $34,000. Work will be commenced as soon as the weather will permit.

BRIEF MENTION.

Yesterday was pay day at the electric works.

E. Rapine, a Pittsburg car inspector, is sick.

The elevator at the electric works is being repaired.

The electric works shipped two motors to Boston today.

Nickel Plate Conductor W. B. Kitselman is sick and off duty.

J. Noesler, sweeper in the east paint shops, is sick and off duty.

Nickel Plate Brakeman W. C. Reffelt is off duty on account of business.

Mr. Gage, of Battle Creek, Mich., was in the city yesterday on business for the electric works.

The electric works returned to the use of coal as fuel yesterday, on account of the scarcity of gas.

William Seibold, of the electric light store room, was taken sick this morning and had to return home.

On account of the illness of one of his boys, Newton Likely is kept from his duties in the electric works.

The shops and factories of the city will observe Washington's birthday by suspending operations tomorrow.

Charles Batcher, of the Bass blacksmith shop, resumed work this morning. He is the father of a bright little baby son, who came to his home yesterday.

Williard Knight left for the east last night, in the interest of the Electric corporation.

F. H. Hobb, of the Wabash machine shop, is suffering with rheumatism and is unable to work.

Daniel Donahue, of the Wabash yards, has recovered from an illness and is working again.

Blacksmith Louis Rebling has recovered from quinsy and is working again in the Pittsburg shops.

Mr. Porter, one of the construction men in the employ of the electric works, is here to remain a few days.

Engineers Ed Wolf, Tom Ogier and Mart Ocker are enjoying a few days' rest. The latter has gone to Leipsic, Ohio.

Reuben Smith, for several years an engineer on the Lake Erie and Western railway, died Tuesday night at Muncie.

Gus Eiter, formerly of the Kerr Murray works, is now braking on a suburban train running in and out of Chicago.

E. T. Green, one of the construction men, has returned to the city for a few days' rest. He is employed by the electric works.

During the week ending today the Pittsburg shops repaired and turned out engines 168 and 123 and took in engine 66 for repairs.

W. Lennert, stenographer in the S. C. Lumbard agency, has purchased of Edward Challenger the pleasant property on Taber street.

The Pittsburg is doing a big business in carrying cattle and hogs east. There are three or four trains of this kind of freight daily nowadays.

Engineers M O'Brien and Frank P. Higgins, of the Pittsburg, are on the absentee list, the former on account of the sickness of his wife.

Henry Gumpert, night watchman at the Pittsburg shops west of Lafayette street, is sick and his duties are being performed by H. Welsh.

John Unger, of the Pittsburg copper shop, is off duty on account of the serious condition of his brother, who is afflicted with heart disease.

West bound passenger train No. 5, on the Nickel Plate, was four and one-half hours late last night. The snow storms in the west held the train.

W. C. Arp, the new superintendent of motive power of the Vandalia, has under consideration the introducing of piece work at the company's shops.

J. O. Bradun, master mechanic of the Lake Shore road at its Elkhart shops, has been called to Saco, Maine, by the probably fatal illness of his mother.

W. C. Volmer, caller at the Nickel Plate round house, has a private skating rank back of the round house where he puts in his spare moments.

The Live Poultry Transportation company, which commenced business six years ago with six cars, now has over two hundred cars in active service.

Mrs. J. H Hanley, wife of the clerk in the Pittsburg paint shop, has recovered from her recent severe illness and is now able to attend to her household duties.

Capt. R H. Harrison, of the Pittsburg shops, is in receipt of the news of the death of James Schaun, late of Lancaster, Pa, who was his warm personal friend.

Two new pony yard engines, Nos. 215 and 216, built by the Brooks Locomotive works for the Nickel Plate, passed through the city yesterday en route to Stony Island.

Mrs. T. C. Stonebrook, wife of the Pittsburg painter, will arrive home from Hagewish, Mo, tomorrow evening. She spent four months with her relatives in that place.

Chauncey Austin and Miss Tressie Broom were married a few days ago and are now living on Force street Mr. Austin is a trainman and works for the Pennsylvania company.

W. Epps, brakeman in Conductor E. J. Harper's crew, on train 43, was taken suddenly ill at Leipsic, Ohio, while coming west yesterday. He had to return to his home in Bellevue.

Chris Krimmell, D Thiele and F. Brinkman, of the car shop; C. Buuck, C. Walda, C. Habacher and M P. Gaskill, of the paint shop, are off duty for various reasons. All are Pittsburg employes.

Richard Head, chief clerk to General Manager Prevost, of the Pennsylvania, has fallen heir to a very handsome sum of money through the death of his brother, W. S. Head, a banker at Gettysburg.

In the line of retrenchment the Big Four has dropped a number of men at its different shops. At Brightwood forty have been relieved. Repairs are well in hand and traffic is light, is given as the reason.

It is stated officially that five of the new class L engines now building at the shops of the Pennsylvania line east will be sent to the Panhandle to haul the trains which are now hauled by double headers.

The Electric corporation has gotten out one of the finest catalogues ever issued by any manufacturing firm. It cost in the neighborhood of $10,000 which sum will no doubt be returned an hundred fold.

C. W. Greenick, machinists' apprentice in the Wabash shops, who had the second and third fingers of his right hand amputated two months ago, has recovered and says he will report for duty at the shops next Monday.

An agricultural paper interested in California colonization is advertising a fifty five dollar rate from Chicago to California. This is $7 50 less than the authorized rate. The name of the road over which the rate is applicable is not stated.

Conductor John McVey, of the Nickel Plate local freight service, has gone to Cleveland, Ohio, to visit friends Conductor W. S. Stedman is running the local freight, while Conductor Geib has charge of Stedman's through freight train.

On account of the illness of Mrs. Miller, Engineer W. D Miller, of the Nickel Plate, is taking a leave of absence from his train duties. Engineer Frank Murphy has taken the vacant place on the engine, hauling trains 5 and 6.

Contractor Henry Hilgeman was the successful bidder for the work of remodeling and putting an addition to Horace Marriotte's building, on East Main street, which was for so many years the home of the Daily News. The improvements will cost upwards of $5 000

General Manager Hays has ordered all the private cars on the Grand Trunk road, of which there were eight, into the shops, to be converted into passenger cars, and hereafter the subordinate officials will be obliged to ride on regular trains, but will be given free transportation.

John Coudrat, who lives on the old Frame farm, south of the city, was compelled to kill a fine horse yesterday. The animal had fallen and broken one of its legs. Mr. Coudrat formerly worked in the Pittsburg shops and is well known to all the men employed therein.

The line shafting in the Pittsburg shops, east of Lafayette street, is being rearranged today so that a portion of it can be disconnected when it is necessary to run only a part of the machinery. This will require less power and a corresponding reduction in the consumption of fuel.

It is stated that the Brice syndicate has designs on the Iowa Central. In the first five months of its fiscal year it earned 2 per cent. on its preferred stock, and will pay a dividend this year. The road has no floating debt and the condition of its roadbed and equipment is said to be up to the standard.

The item which appeared in the morning papers concerning the arrival of James Ludington, the machinist, and his bride, which it says occurred last night, was rather premature. Mr. Ludington is still in Chicago and will not reach this city until this evening at 7:40, the hour at which No. 8 arrives. He and his bride will, no doubt, be met at the depot by a number of friends and escorted to their future home on Hough street.

FINGERS PINCHED.

Harry Marshall, a switchman in the Pittsburg yards, had two fingers badly mashed while coupling cars this noon. Dr George C. Stemen dressed the injured hand. He lives at No. 145 Holman street.

A FOOT MASHED.

John Amos, employed on the Pittsburg work train, was injured this morning. A steel rail fell on his foot, mashing that member severely. Dr. Kessler attended him.

Highest of all in Leavening Power.—Latest U. S. Gov't Report

Royal Baking Powder

ABSOLUTELY PURE

Awarded
Highest Honors—World's Fair,

DR. PRICE'S CREAM BAKING POWDER

MOST PERFECT MADE.

A pure Grape Cream of Tartar Powder. Free from Ammonia, Alum or any other adulterant,
40 YEARS THE STANDARD.

THE BROTHER REPLIED.

How a Famous Tenor Met With an Unexpected Response In Africa.

Mr. Clifford Halle tells the following amusing anecdote: It was at Port Elizabeth, South Africa, where I was announced to give a concert. The room in which I sang was situated in a part of the town where the population seemed to consist mostly of geese, ducks, pigs and other domestic animals. It was hot, and the main entrance was kept open to admit the fresh air.

I had to run through a couple of items, after which I began to sing the well known song, "Bruder, Gehst Du Hier Vorober?" (Brother, Comest Thou This Way?) to the apparent satisfaction of the audience. The song ends with the words, "Bruder, bruder, sage ja" (Brother, brother, do say yes—yah), when just at that moment one of the four footed asses of Port Elizabeth thrust his head in at the door and bellowed out a "Y-ah" which drowned all other voices. The audience roared with laughter. The governor's wife was convulsed. Her husband stepped up to me with tears in his yes and said

"Dear Halle, if you want to be taken seriously by our people here in Africa, you had better leave your relations at home."—Gartenlaube.

Another View.

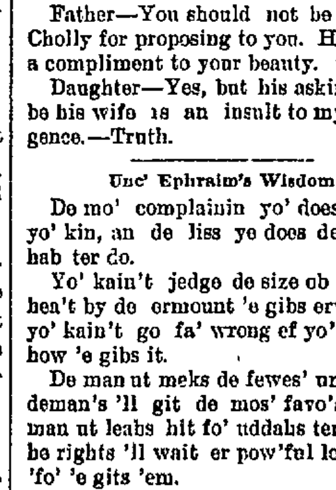

Father—You should not be angry at Cholly for proposing to you. His love is a compliment to your beauty.

Daughter—Yes, but his asking me to be his wife is an insult to my intelligence.—Truth.

Unc' Ephraim's Wisdom.

Do mo' complainin yo' does de mo yo' kin, an de liss ye does de liss y'll hab ter do.

Yo' kain't jedge de size ob er man's heart by de ermount 'e gibs erway, but yo' kain't go fa' wrong ef yo' watches how 'e gibs it.

De man ut meks de fewes' unjustified deman's 'll git de mos' favo's, but de man ut leabs hit fo' uddahs ter gib 'im be rights 'll wait er pow'ful long w'ile 'fo' 'e gits 'em.

Some o' yo' folkses ef yo' ebbah bz mistek gits ter hebben'll be eftah tryin fus' t'ing ter dig up de gol'n pavin stuns, an ef yo' fin's yo' crowns ain't set wiv rhinestuns yo'll be er-lookin fo' all yo' kin lay han's on an er hole in de fince ter git erway.

Ef hit on'y wasn' fo' uddah folks w'at er lot o' saints we uns would be! W'at er piterful lot o' trouble hit am ter lib an w'at er piterful leetle bit o' libin some o' we uns gits fo' all ouah trouble.

Yaas, hit teks all sawts o' people ter mek er worl,' but I nebbah laks ter say so, fo' feah 't I's one o' de all sawts.

Some people goes frough life er manerfistin sich er cotimp' fo' de worl' ut hit cud rain up dey noses. I wondah ef doh ebbah stops ter kerjecshah w'at de worl' t'inks o' dem.

In yo' Uno' Ephrum, chile, yo' sees er man w'at nebbah done los' his tempah. He allus knows whah ter fin' hit w'en he wants hit."—Chicago Record.

Reminded Him.

"I observe, Brother Rockaworthy," said the Rev. Dr. Fourthly, "that when I spoke in my sermon yesterday of the evils of gambling in stocks and expressed the hope that no member of my congregation ever frequented places where such gambling was made a business you slapped your thigh emphatically. I am glad if the sentiment met your approval."

"Why—aw—the fact is, doctor," replied Brother Rocksworthy, "I—I suddenly remembered where I had left my umbrella."—Chicago Tribune.

The Exception to the Rule.

Bobbie—Popper, don't "hard and fast" mean unswerving?

Mr. Ferry—Usually it does, but I have seen fellows who were both hard and fast and wabbled all over the sidewalk.—Cincinnati Enquirer.

He Should Know Better.

Fizz—My dining room was too cool for comfort last evening.

Quizz—Furnace out of order?

"No. I invited a friend home to dinner without first telling my wife."—New York World.

Had Their Advantages.

Bashful—Isn't that Stickative a bore, always dragging in his tiresome chestnuts?

Miss Waiting—Yes, but chestnuts pop sometimes, don't you know.—Detroit Free Press.

Felt a Responsive Thrill.

"Darling, did you sing any pretty songs at Sunday school?"

"Yes, mamma, we sang a lovely one about 'Greenland's ice cream mountains.'"—Chicago Record.

Reasonable Objection.

"I don't object, Alice," said the patient father, "to your trying to make yourself look like a man. All I object to is the kind of man you succeed in looking like."—Cincinnati Enquirer.

Breaking It Gently.

"I must go tell her that her dog is dead."

"Don't tell it abruptly."

"No. I'll begin by saying it's her husband."—St. Louis Post-Dispatch.

William's Agnosticism.

Mr. William Smiles of Vine street met the pastor of his church yesterday afternoon and was reproached for not having attended service lately.

"I don't believe in religion no mo', sah," said William. "I'm becomin too intelligent for that. I am now an agnostic, sah."

"An agnostic!" cried the pastor. "Why, that won't do, William. Yo' should have come to me and had yo' doubts removed, 'stead of yieldin to them in that way."

"Yo's a good man, pahson," replied William, "an I respects yo', but yo' couldn't remove my doubts. Yo' see, pahson, since I got intelligent enough to reason I find there's parts of the Bible I can't believe no mo'."

"What are they? Name them, an I'll explain them to yo'."

"Yo' couldn't explain 'em, pahson," repeated William dolefully.

"Name one thing in the Bible that I can't explain," answered the theologian combatively.

"Well, pahson, the Bible teaches, don't it, that the Lawd made the world, an the debil's been tryin ever since to get it away from him?"

"It does."

"I can't believe that. Looks to me's if it was just the other way. I think the debil made the world, an the Lawd's been tryin to get it away from him, an not havin very good success either."

"What reason yo' got thinkin that?"

"'The way the world is divided between the Lawd's people an the debil's. The Lawd's people all live up in countries like this, where it's cold enough half the year to freeze the wool off yo', an yo' have to work an hustle all the time to keep close on yo' back an get things to eat. But take it down in the nice parts of the world, where it ain't never cold, an yo' don't have to have no fire an can wear summer blazers. Best kind of things, too, grow wild, an all yo' got to do is go an take 'em an eat 'em—those parts of the world are all owned by the debil's people. Now, I say, if it was the Lawd made the world, the Lawd wouldn't a-give up those nice parts first. He'd a-hung on to them an let these d——d cold northern countries go to the debil, if he'd got to lose any."—Buffalo Express.

She Wanted an Expert.

She had been busy at her desk nearly all the evening, but she finally pushed the papers back and turned around until she faced her husband.

"John," she said, "don't the big mercantile houses have to call in experts sometimes to go over their books?"

"Yes," he replied, without looking up from his paper.

"Well, what are the experts supposed to do?"

"They're supposed to go over all the books carefully and see that there are no tangles."

"If there are, they straighten them out, don't they?"

"Of course."

"Sometimes," she persisted, "I see a statement in the papers to the effect that somebody has engaged an expert to go over the books and see where all the money has gone."

"That's when they think they have had a dishonest bookkeeper or cashier," he explained.

"Oh, I don't care what the reason is," she said. "I just want to know if they can tell where the money has gone."

"Of course they can. That's their business."

"Well," she said, with the air of one who has found the solution of a great problem, "I want you to get me an expert."

"You!" he exclaimed. "Why?"

"My household accounts don't come out right, and I want to find out where the money has gone."—Chicago Post.

Spared For Further Mischief.

"Madam," said the new boarder, "one of your family came very near dying last night."

"Indeed. I was not aware that any one was ill. Who was it?"

"The man in the room next to mine who played the cornet till 3 a. m. He stopped just in time to save his life."—Detroit Free Press.

Not That Kind.

"Uncle George, was Diogenes a tramp?"

"That's what we would call him in this enlightened age, my son."

"Then the tub he lived in couldn't have been a washtub, could it?"—Capital.

She Got of It.

"Lucie, what did you do about your paper on the 'Thirty Years' War?'"

"I couldn't find a thing about that war, so I wrote out a third of the 'Hundred Years' War,' and the Literary club said it was lovely."—Chicago Record.

Refused to Walk.

"Why did you refuse young Stingyman?"

"He asked me to walk through life with him."—Detroit Free Press.

The Cavalier's Lament.

I cannot tune my mandolin,
Havana!
My lady's smiles I fail to win,
Havana!
For just when I begin to sing
The insurgent bullets round me ring,
And "snap!" goes every blessed string,
Havana!

My lady from her lattice shrinks,
Havana!
Of shells and flashing swords she thinks,
Havana!
The wild insurgents rear and rip;
I would not make a skyward trip,
And so, my love, I'll skip, I'll skip—
Havana!
—Atlanta Constitution.

Mothers, Be sure and use "Mrs. Winslow's Soothing Syrup" for your children while cutting teeth. It is the best remedy of all. May8eod&w

Beecham's pills are for biliousness, bilious headache, dyspepsia, heartburn, torpid liver, dizziness, sick headache, bad taste in the mouth, coated tongue, loss of appetite, sallow skin, etc., when caused by constipation; and constipation is the most frequent cause of all of them.

Go by the book. Pills 10¢ and 25¢ a box. Book *free* at your druggist's or write B. F. Allen Co., 365 Canal Street, New York.

Annual sales more than 6,000,000 boxes.

Children's Diseases.

Nine tenths of them originate in the stomach. Senine regulates the stomach, insures perfect digestion; gives healthful, natural rest and sleep, absolutely without opium. Cures colic, costiveness, sour stomach, worm affections, restlessness, irregular appetite, colds and diarrhoea. Controls the dangers of teething, allays feverishness, prevents convulsions and gives perfect health. Sold by Freese & Ranke, J. N. Neufer, Gross & Pellens, Druggists—25 cents.

PATENTS A. L. Hough, No. 925 F. St. Washington, D. C. No attorney's fee until patent is obtained. Write for Inventor's Guide. nov 25-eod-39t

Lovely.

"Oh, yes," continued the girl of the prehistoric period, "we had birds 20 feet high in those days."

"Dear me," exclaimed the fin de siecle person, "what lovely hats you must have had! Well, well!"—Detroit Tribune.

A Pictorial Puzzle.

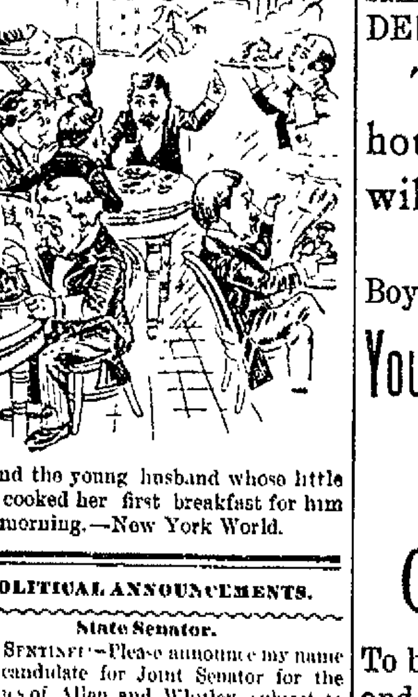

Find the young husband whose little wife cooked her first breakfast for him that morning.—New York World.

POLITICAL ANNOUNCEMENTS.

State Senator.

Ed. Sentinel—Please announce my name as a candidate for Joint Senator for the counties of Allen and Whitley, subject to the decision of the Democratic senatorial convention. W. S. GANDY.

For Mayor.

Editor Sentinel—Please announce the name of E. H. McDonald as a candidate for Mayor of the City of Fort Wayne, subject to the decision of the Democratic nominating convention, and oblige,
MANY DEMOCRATS.

Ed. Sentinel—I hereby announce my name as a candidate for mayor, subject to the decision of the democratic nominating convention SIDNEY C LUMBARD

For Councilman.

Ed. Sentinel—Please announce that I am a candidate for councilman from the Third ward, subject to the decision of the democratic voters. H. G. NIERMAN.

SHOW CASES
—AND—
REFRIGERATORS
At Manufacturer's Prices to the Trade Only.
G. E. BURSLEY & CO.

WANTED.

IF YOU NEED THE SERVICES OF A young woman or girl, for the sake of humanity do place an ad. here, and bring some poor and worthy person to you. It will cost you little, and will do more good than any quarter you ever spent. Think it over

WANTED—A girl at 267 West Wayne street. 20tf

WANTED—Rooms for light housekeeping for three persons. Address 9, Arcade, second floor.

WANTED—Plain sewing and dressmaking. Mrs. H. E. Drummond, 230 E. Washington St.

WANTED—Reliable party with $150 cash Must have reference. Address, "Reliable," care Sentinel.

WANTED—Any one can borrow money on house furniture. See advertisment, front page, first column. 4-tf

WANTED—Two good electricians, one plumber and one plumber's helper, at George Abdon, 30 Clinton street. 21-2t

WANTED—General and local agents Agents make big money. Call on L. C. Predmore, 55 East Wayne street, city. Ladies or gentlemen. 20 2

WANTED—To rent a house of 7 or 8 rooms, with bath, within 12 blocks of court house. Address, House, stating price, care Sentinel. 15tf

WANTED—Everybody to call on Madame Wing the only reliable clairvoyant and fortune teller in the world. Office and residence, No. 28 Chicago street, Fort Wayne, Ind. Price, 50c. 25tf

FOR RENT.

HAVE YOU ANY VACANT HOUSES OR flats? You can find tenants quickly with an ad in the columns of The Sentinel.

FOR RENT—One suit of unfurnished front rooms, at 106 E Berry. 17-tf

FOR RENT—Money to loan on house goods, etc. See advertisement first column first page. 19-tf

FOR SALE.

IF THE HARD TIMES, LOSS OF HEALTH or some other misfortune cause you to desire to trade or sell your business, now is the time and this is the place to find your trader or buyer. Expense is small. Try it.

FOR SALE—Money to loan on pianos, etc. See advertisement first page first column. 19-tf

FOR SALE—A Crane elevator as good as new. Suitable for a five story building. Enquire this office. tf

FOR SALE—Four, eight and sixteen horse power boilers, with or without engines, will sell reasonable. Inquire, John Rupp, foot of north Barr St. 17-d&w-tf

FOR SALE—Twenty-nine acres of No. 1 garden and fruit land, one mile from city limits. This land is platted and will be sold in lots of from one to ten acres, or will exchange for good city residence property North side prefered Romy & Bobilya. 20-1m

FOR SALE OR TRADE—One six-room house and lot at No. 5 Zollars avenue, will take monthly payments of $10 per month; 2 vacant lots in Devilbiss addition; 1 lot on N. Pontiac street, one horse 6 years old, one fire proof safe; one eight foot oval front show case, one two-seated top buggie, 1 set double harness. Will take in exchange a stock of groceries or other real estate property. D. J. SHAW, grocery and meat market, No. 23 Smith street. 21-1m

FARMS FOR SALE.

80 acres 4 miles from city $2,400.00.
140 acres, 8 miles from city, $2,500 00.
320 acres, 18 miles from city, $8,000.00.
160 acres in Jackson township, $4,500 00.
40 acres in Jackson township, $1,400.00.
40 acres, 8 miles from city, $1,250 00.
11 acres, 5 miles from city, $500 00.
36 acres, 2 miles from city, $3 000.00.
80 acres, 7½ miles from city, $3,000.00.
80 acres in Jackson township, $2 000 00
43 acres, 1¼ mile from city, with 10-room House, $5,000 worth of improvements, will sell or exchange for city property. Notes bought and sold. Money to loan interest reasonable. ROMY & BOBILYA, room 22 Bank block. d&w 16-2m

TO LOAN—$400 on first mortgage. Apply A. H. Bittinger, rooms 27 and 28 Bank block 17-tf

LOST.

LOST—Mink boa last Sunday night in Baptist church. Finder please leave at Sentinel office.

LOST—Will the gentleman who found the pocketbook on the corner of Main and Ewing streets kindly leave it at Gebhard's meat market, corner Main and Ewing streets.

PROFESSIONAL.

DOCTOR MARY WHERY
Office and Residence 26 Madison St.
Specialty—Diseases of Women.
Hours: 9 a. m. to 4 p. m. and 7 to 8 p. m.
Telephone 470

FREE DISPENSARY.

Open every day from 8 a. m. to 9 a. m., at the Fort Wayne College of Medicine, 180 W. Superior street. Medicines free to the poor. Patients too sick to come to the Dispensary will be visited at their home.

OUR INVOICE IS COMPLETED

And we find in our

MENS' SUIT DEPARTMENT

120 lines of Suits with only one Suit to each lot. In our CHILD'S DEPARTMENT we find 94 lines in the same way—only one size to each lot, while in our BOYS' DEPARTMENT we have 73 lots in the same condition.

These Broken Lines must be out of our house before March 1st. The prices we will offer them at will do it.

Now is the time above all to buy a Suit for Man or Boy. Look over them. Special drives for your size.

You May Own Any of Them for Half Price.

Parents who have

CONFIRMATION SUITS

To buy this season, should take advantage of this sale, and call at once, as there are a great many lines adapted to Confirmation purposes. Sale will begin

WEDNESDAY MORNING,

But first comers will have best choice.

PIXLEY & CO.

FOR RENT.

A very handsome suit of rooms in the new Sentinel building. Apply at Sentinel counting room.

Cheap Meals served to women.
Young Women's Christian Association.
NOON REST,
24 West Washington Street.
Breakfast, 6:30 to 8. Dinner, 11 to 2.
Supper, 5:30 to 7.

$50 to $50,000 to loan on farm and city property or personal security.
The J. F. SCHELL Loan and Investment Co.,
24-25-26-27 Pixley Block.
Fort Wayne, Ind.
Telephone 485.

Coal, Coke, Wood and

Egg Coal for Furnace use.

The Cheapest and Best.
All orders promptly delivered.
Office open evenings. Telephone 135.

G. H. KRUDOP,
Corner Francis and Hayden Sts.

The Pennsylvania Station.

Pennsylvania Lines.

Trains Run by Central Time
AS FOLLOWS:
* Daily. † Daily, except Sunday.

From Ft. Wayne to LEAVE ARRIVE
Trains depart from Pennsylvania Station Fort Wayne, Ind.

East Bound.	West Bound.
* 5 40 a. m.	* 2 85 a. m.
* 6.52 a. m. From Chi...	* 5 10 a. m. Limid
† 1 10 p. m.	† 7 10 a. m.
† 7 45 p. m.	†11 40 a. m.
* 8 25 p. m. Limited	* 4 60 p. m.
†10 35 p.m. From Chi...	* 5 40 p. m.

Nickel Plate.

Chicago depot, Clark and 12th streets.
Buffalo depot, Exchange and Michigan St.
Nos. 3 and 4 and local freight trains daily except Sunday. Other trains daily.

EAST.	Arrive	Depart
*No. 2 N. Y. & Boston Ex	2 55 am	*3 05 am
†No. 4 Cleveland Mail. .	1 50 pm	2 00 pm
*No. 6 Eastern Express	*6 20 pm	*6 25 pm
†Local Freight. .	1 25 pm	7 20 am
WEST.	**Arrive.**	**Depart.**
*No. 1 Chicago Express	1 55 am	*2 05 am
†No. 3 Chicago Mail .	1 05 pm	1 15 pm
*No. 5 Western Express	4 05 pm	*4 10 pm
†Local Freight .	3 22 pm	7 00 am

*Daily. †Daily Except Sunday

Nos 1 and 5 through drawing room and sleeping cars for Chicago.

Nos. 2 and 6 drawing room sleeping cars through to New York and Boston.

DINING CARS serve breakfast and dinner on Nos. 5 and 2, and supper on No. 6 No. 1, supper at Cleveland. Nos. 3 and 4, dinner at Ft. Wayne. No. 1, supper at Bellevue.

Uniformed colored porters in charge of day coaches on through trains, insuring scrupulously clean cars enroute.

Baggage checked through to destination. For rates and other information call on or address,

B. F. Horner, Gen. Pass. Agt., Cleveland, O
A. W. Johnston, Gen. Supt., Cleveland, O.
M. C. Baker, District Pass. Agt., Ft. Wayne.

★ Wabash R. R. ★

No.	GOING EAST.	DEPART.
42.	N. Y. & Boston Limited, daily....	4:43 a. m.
70.	Local Freight, Except Sunday....	6:00 a. m.
46.	Kan. City & Toledo Ex., ex. Sun.	1:25 p. m.
44.	Fast Mail & Epress, daily........	7:12 p. m.
24.	Lafayette Acc., ac., ex. Sunday..	11:40 a. m.
	GOING WEST.	
45.	St. Louis Express, daily........	[illegible] a. m.
41.	Kan. City Cannon Ball, ex. Sun..	1:25 p. m.
43.	St. Louis Limited, daily........	[illegible] p. m.
23.	Lafayette Acc., ex. Sunday......	2:29 p. m.

FINDLAY, FORT WAYNE & WESTERN RAILROAD.

STATIONS.

Leave	EAST.		
Ft. Wayne Mxd. 32	8 15 am	2 30 pm	6 35 am
Haviland " "	11 05 am	3 35 pm	8 01 am
Cloverdale " "	12 35 am	4 07 pm	8 28 am
Ottawa " "	3 30 am	4 43 pm	9 01 am
Arrive.			
Toledo (C. H. & D.).		7 15 pm	10 45 am
Findlay " "	4 15 am	5 20 pm	9 17 am
Arrive	WEST.		
Ft. Wayne Mxd. 31	10 40 am	7 00 pm	4 50 pm
Haviland " "	9 26 am	5 51 pm	1 55 pm
Cloverdale " "	9 06 am	5 19 pm	12 35 pm
Ottawa " "	8 30 am	4 45 pm	11 00 pm
Leave.			
Toledo (C. H. & D.)	6 45 am	2 57 pm	
Findlay " "	7 45 am	4 00 pm	8 35 pm

Trains arrive and depart from Wabash station, Fort Wayne. All trains daily except Sundays.

GRAND RAPIDS & INDIANA R. R.

GOING NORTH.	LEAVE.
*For Grand Rapids and North	2.20 am
	8.15 am
	2.55 pm
From Richmond.	6.35 pm
SOUTHBOUND.	
*For Richmond and Cincinnati	11.45 pm
	5.45 am
	1.15 pm
From Grand Rapids.	7.15 pm
From Grand Rapids.	11.25 pm

*Daily.
All other trains daily except Sunday.

LAKE SHORE & MICHIGAN SOUTHERN RAILWAY—Fort Wayne Branch

SOUTHWARD.	ARRIVE
No. 463 Way Freight	6 35 pm
No. 454 Cin. Express and Mail	10 35 am
No. 410 Detroit & Ind'pls Express	6 55 pm
NORTHWARD.	**DEPART.**
No. 462 Way Freight	6 40 pm
No. 457 Through Express and Mail	11 45 am
No 409 Detroit & Indianapolis Ex	[illegible]

BUSINESS DIRECTORY

INSURANCE.

JAMES E. GRAHAM,
ATTORNEY-AT-LAW.
Abstractor of Titles.
Insurance, Real Estate, Loan, Collecting and Rental Agent
Room 25 Bank Block. — Fort Wayne, Ind.

D. C. FISHER.
Insurance, Real Estate, Loans.
No. 32 East Berry street, Fort Wayne, Indiana.

S. C. LUMBARD.
Insurance, Real Estate and Loans.
Aveline House Block.

BANKS.

HAMILTON NATIONAL BANK.
Capital $200,000. Surplus $225,000.
The Hamilton National Bank will pay interest at the rate of three (3) per cent. per annum on certificates of deposit if left four months.
President—Charles McCulloch.
Cashier—John Mohr, Jr.

White National Bank
Capital & Surplus, $235,000.
Pays 3 per cent interest per annum on time deposits.
Safe deposit boxes for rent at $5 per annum.

PHYSICIANS.

DOCTOR LUELLA DERBYSHIRE.
Office and Residence No. 50 West Superior Street.
Specialty—Diseases of Women. Hours: 8 a. m. to 4 p. m., and 7 to 8 p. m.

DR. WM. D. RUHL.
Office and Residence 451 Calhoun St.
Hours: 7 to 9 a. m.; 12 to 2 p. m.; 6 to 9 p. m.
Telephone 371.

DR. B. GARD—To ladies suffering from ailments peculiar to their sex, may consult me free of charge at my office, 13 W. Wayne St. Telephone 245.

G. W. BOWEN, M. D.,
Homoeopathic Physician and Surgeon.
Office hours for consultation, from 9 a. m. to 5 p. m. Sundays, 9 to 12. Office No. 12 West Main street, Fort Wayne, Ind.
Special attention paid to chronic diseases.

DR. H. W. NEISWONGER.
Physician and Surgeon.
Specialist in all Acute or Chronic diseases Special attention given to all private diseases and Diseases of the Bladder and Kidneys. Office 33 Calhoun street, Fort Wayne Indiana. Office Hours: from 6 a. m. to 9 p. m.

DRUGGIST.

GROSS & PELLENS.
DRUGGISTS.
Corner Calhoun and Wayne Sts. Phone 1??

J. C. Peltier.

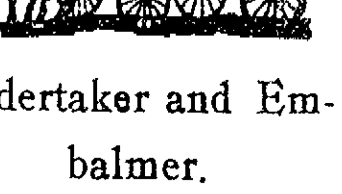

Undertaker and Embalmer.

17 West Wayne Street.

SCHEUMAN & KLAEHN,
Funeral Directors and Embalmers,
No. 39 West Main Street, Fort Wayne, Ind
TELEPHONE—For night call, Nos. 72 and 186; for office, No. 228.

STAR Accident Co.,
CHICAGO, ILL.
STARTED BUSINESS 1884.

Paid for Claims since organization, $634,407

1884—$	260	1888—$	45,408	1892	$84,423
1885—	1,855	1889—	70,810	1893—	114,131
1886—	5,265	1890—	65,383	1894—	71,932
1887—	24,850	1891—	85,250	1895—	60,402

to Oct 1st

First-class Agents wanted for Illinois, Wisconsin, Missouri, Michigan, Minnesota, Indiana and Colorado. Send for terms to
T. S. QUINCEY, Sec'y and Treas.,
P. O. Drawer 150, Chicago.

CONFIRMATION DRESS GOODS.

Have you seen the exposition we are making in Cream White and pure White woolen fabrics for Confirmation Dresses? Think of it! It cannot be equaled by any one, two or half a dozen stores in this section. Not another store in all Indiana holds such an array of fabrics fitted for this occasion as this one—an array of elegance that has taken time to gather.

Pure White and Cream White

Cashmeres, Albatros, Batistes, Nun's Veiling, Serges, Engalines, Lansdowne, Trilby Cloths, Crepes, Creponettes, Cardurines—from 22c a yard up to $1.50 a yard. Nothing is missing that should be in this exposition.

Coton Dress Stuffs. While people were hovering around the stores the past days, we were opening up the new Gingbams. The lines we talk about today are the 12½c handsome Dress Ginghams

This 12½c line is going to noise itself all round this city. Large, varied, handsome, every piece, all 12½c. Quality superb. No such collection came to this city before. They'll do for Women's dresses, Misses and children

Rugs

Have you been in to see the new Oriental Rugs? Large Rugs, small Rugs, square Rugs, long Rugs Rugs for every kind of a room or hall in your house

$10 each up to $135 Every one hand made. Some old ancient ones. Some new, never saw the floor till laid upon ours

Perfumery.

Six nice odors for tomorrow at 25c an once. All first class. You can bring your bottle or we will furnish one free.

Violet, Rose, Geranium, Crab Apple Blossom, Blue Lilies, White Rose and they are fine.

Women's Tailor Made Separate Skirts.

There are more new comers here today, showing new beauties in Black Serges, Crepons, Mohairs and Silks lined, interlined, bordered throughout with rustle Cambric and finished with Black and Colored Taffeta Silk.

$3 00 up to $14 75

You will find these in the cloak department.

Muslin Night Gowns Have you had a sample of those four great gowns just in? Look at the full widths of these gowns The lengths 55 and 60 inches long The marvelous good work and material

Prices 50c, 75c, 88c and $1 00

All laid out for your inspection.

Drawers.

264 more of these extra good Muslin drawers on sale tomorrow at 25c.

Open and closed to suit your taste

65c for a skirt full 2½ yards wide. Good Muslin.

Percales

For dresses, for Waists, for Boys Wear, for Men's Shirts. An elegant new assortment.

6½c, 8c, 10c and 12½c.

ROOT & COMPANY.

EVERYBODY GOES TO

THE PANTITORIUM,

To have their Clothing CLEANED, PRESSED, DYED and REPAIRED. Call up telephone 465 and they will call for your work.

16 ARCADE,

Miss JENNIE HAVERLY, Prop.

MONEY TO LOAN

On real estate or personal security. C. F. PFEIFFER, rooms 6 and 7 Base Block. 2tf

Misses Brenda and Ned Fischer will entertain informally at 5 o'clock tea in compliment to her guest, Miss Hal Fisher, of Elkhart, next Monday evening

Finest chocolates in the city, at the Chicago bakery. 12tf

You can depend upon Edmunds & Law. 1tf

Mrs Shapland, of Indianapolis, who has been visiting her sisters, Miss Belle Hutson and Mrs Ed Challenger, will return home Saturday.

OUR ANNUAL MID-WINTER PANT SALE

That is so anxiously looked forward to by the majority of the people in Fort Wayne and vacinity is now in full blast, and we are confident that this is the greatest

Special Pantaloon Sale

That has ever taken place in this city. We have never been able to quote such low prices nor give you such a large and desirable selection of styles and fabrics.

$1.48

For Men's wool Pants in Cassimeres and Cheviots, that are worth from $2 00 to $2 50.

$1.98

For Men's all wool Pants in Cassimeres, Cheviots and Worsteds, that sell the world over at $3.00 and $3.50; we have all sizes of each patiern.

$2.48

For Men's all wool Pants in fancy worsteds, black cheviots and cassimeres in elegant patterns and finely made. These would be cheap at $3.50 and $4 00.

$2.98

For Men's fine Pants in all fabrics and styles, that are worth $4 00 and $4.50 of anyones money.

$3.48

For Men's finest worsted and cassimere Pants, worth $4 50, $5 and $6. See window display.

Sam. Pete & Max

The Evening Sentinel.

FRIDAY FEB 21 1896

OUR TELEPHONES.

Business Office.....No. 178.
Editorial Rooms.....No. 630.

The Weather.

Washington, Feb. 21.—For Indiana: Fair and warmer tonight, Saturday warmer with increasing cloudiness; variable winds shifting to southeast.

NEWS NOTES.

George Crew is again confined to the house by illness

Miss Susie Keifer, who has been very ill, is slowly recovering.

Miss Cynthia Hedburn is again out after four weeks' illness

Division No 3 of the Ancient Order of Hibernians met last night.

Miss Emma Ash entertained friends last evening with progressive pedro

Alfred Grindle, the architect, has gone to Rensselaer, Ind., on business

Mrs Mary Campbell, of Franklin, Ohio, is the guest of Mrs George Evans.

The Latitia club met last evening at the home of Mrs Fred Meyers, on Douglass avenue

Miss Ella Davis is confined to her room, 151 Harrison street, with a severe attack of the grip

A. Schulte and Louis Freiburger were initiated into the Sons of Columbus lodge last night

A pleasant event last night was a party given by Miss Emma Liebman in honor of her guest, Miss Pearl Ross

Walter Fox, of Van Buren street, who has been so very ill with la grippe, has improved and is now able to be out.

J. F. Mullhay is in the city from Bluffton. He is a witness in a damage suit against the Westminster Seminary association.

W. F. Kanning, the mail carrier, fell on the sidewalk yesterday and severely sprained his wrist He was attended by Dr Klinkenberg.

Miss Emma L Armstrong, teacher in the Clay street school, has taken apartments at the residence of Mrs. Dr. Gregg, on East Wayne street.

Miss Belle Hutton very pleasantly entertained a few friends in honor of her sister, Delia, of Indianapolis. Luncheon was served at midnight.

A very pleasant surprise was given Mrs. D. L. Bowers at her home, No 57 Prospect avenue, Wednesday evening Dancing and cards were the events of the evening.

Sam Carter, who was called home from Philadelphia by the serious illness of his sister, will return to that city tonight Miss Carter's condition is much improved.

The social given by Deborah lodge, No 110, I. O. O. F., last night was a grand success Mrs. Sarah Kress, of Roanoke, holding ticket No. 128, was awarded the fine cassimere quilt.

The Methodists at Taylor chapel on the Maysville road, are having a very interesting and profitable protracted meeting. A number have already been converted and a general religious awakening is taking hold of the entire community.

About twenty of the members of the Fort Wayne Lodge of Elks will go to Defiance, Ohio, this evening to assist in the initiation of a class of thirty candidates. After the initiations there will be a social session, which promises to be a great affair.

Wabash Tribune. "J. B Landis, of Fort Wayne, was in the city today introducing a needle with a patent eye. He stated that anything could go through it, even a camel, so that there is some hope for the rich man. He will devastate the vicinity for a short time."

The subject of the medical service to the county poor will be considered at the next meeting of the Allen County Medical society. The members claim that the pay received by the doctors who are employed for this work is entirely too small and that perfect service cannot be rendered for such prices. The society will request that none of its members bid on the work.

South Bend Tribune: "G R Hench and F. E Purcell, of Fort Wayne, are among the delegates to the grand lodge of the A. O U W. Mr Hench is grand overseer and Mr Purcell is a member of the firm of Brown & Purcell proprietors of the Hotel Rich The latter was formerly a resident of South Bend and about the first business he ever did was selling the Tribune. Later he clerked for the old grocery firm of Morgan & George."

Last evening, at the residence of Mr. Frederick C. Kabisch a very pleasant pedro party was given. The prizes were won by Mr. Jacob Hausbach, Mr. John Kabisch and Mr. George Schwartz, after which a grand supper was served. The guests did not depart until a late hour. Those present were: Messrs and Mesdames R. Kabisch, J. Kabisch, F. Rippe, J. Hausbach, R. Kabisch, jr., W. Schultz, F. Wittie, G. Schwartz, Miss Catherine Kabisch and Mr and Mrs F. Kabisch.

For Saturday Morning.

Hot House Lettuce, Ripe Tomatoes, Fresh Radishes, Fresh Pieplant.

Large Bunches Fresh Lettuce, lb 15c.

Florida Tomatoes, nice and ripe, lb, 15c.

New Radishes, bunch, 3c.

New Pieplant, bunch, 8c

Extra Malaga Grapes, lb, 25c.

Large Havana Pineapples, 25c

Sweet Valencia Oranges, dozen, 20c.

California Navel Oranges, dozen, 35c

FRUIT HOUSE

BANKRUPT SALE.

Watches, Jewelry and Silverware, largest line of gold filled Watches to the highest bidder. Every lady receives a present Saturday.

L. P. STAPLEFORD,
Auctioneer,
60 1-2 Calhoun St.

Miss Mamie Dickinson arrived home from Chicago today.

Mrs. W. W. Atterbury is entertaining Mrs Allen Atterbury, of Detroit.

A reception for young men will be held at the Y. M C A this evening.

Miss Nettie Eppstein has returned from Wabash, where she had been visiting.

Dan Gordon, stereotyper at the Newspaper Union, is very ill at his home on South Calhoun street

Babies' Shoes 25, at Thing's.

For fine plumbing, gas fitting, electric wiring and gas and electric combination fixtures give G Abelon a call, 30 Clinton street Work and material guaranteed first class at lowest prices possible. 21 3t

Mince meat, Baking Powder and Flavoring Extracts for sale by the Dittoe Grocery Co

Grand exhibition in Hagenbeck's Arena at the Midway tonight under the able management of Col. C. E. Rhoades. Don't fail to see it.

PORK ROAST, 7c.

Pork Chops 7c Leaf Lard, 7c.
Pork by quarter 5½c and 6½c
Beef Roast or Steak, 6c.
Boiling Meat, 4c.
Best Hams, 10c Bacon 9c

E Rich & Son,
251 Calhoun street,
22 Harrison street,
94 Barr street.

21 2t

Beat Thing's rush

How many years is it since you have seen "Ten Nights in a Bar Room?" See it at the Empire matinee Saturday.

Dittoe Grocery Co., 24 West Berry Street.

Fresh Radishes, Cauliflower, Tomatoes and Pineapples.

Fine, fresh dressed Turkeys and Chickens.

Edmunds and Law employ electricians. 1tf

AUCTION SALE!

Monday, Wednesday and Friday

At 246 Calhoun Street,

Opposite R R Y M C A.

Will sell everything on earth.

M. FRANK & Co. DRY GOODS, CARPETS

TOMORROW HOURLY BARGAINS.

An Opportunity for Everybody Striking Bargains

All Day---Watch the Dial of the Clock.

FROM 9 TO 11 A. M.

Lonsdale Muslin, 6c a yard. (10 yards each patron)

200 pieces White Outing Flannel, 4c a yard.

1 case Pleasp Outing, 5c a yard.

FROM 11 A M TO 1 P M

25 pieces Kai Kai and Habutai Corded and Plain Wash Silks, at 25c a yard

25 pieces of Taffeta Check Silks, 33c a yard.

FROM 1 TO 3 P M.

15 pieces All Wool 46 in. Serges worth 75c a yard at 40c a yard.

Skirt Linings, 4c a yard.

25 pieces Colored All Wool Serges, 25c a yard worth 50c.

FROM 3 TO 6 P M.

Cuticura Soap, 14c a cake.

Buttermilk Soap, 3c a cake

Every pair Gents' Winter Gloves, at half price.

200 pair Ladies' 4 button Kid Gloves, worth $1 at 49c, broken sizes.

4 Button Kid Gloves, worth $1 at 87c pair.

FROM 6 TO 8 P M.

150 dozen Children's Handkerchiefs, at 2c each.

Best Spool Cotton, 3 spools for 10c.

All dollar Corsets, 88c each.

All 50c Corsets, 42c each.

All Wool Challies, at 30c a yard.

One job of 2000 yards Embroideries, worth up to 25c a yard at 5c.

Everybody will call at the Bee Hive tomorrow.

M. FRANK & CO.,
Dry Goods, Carpets, Butterick Patterns.

Only two more nights of the Midway before it closes. Don't miss the chance of a lifetime to see the reproduction of the world famous attraction at the World's Fair.

Dittoe Grocery Co., 24 West Berry Street.

Fresh Radishes Cauliflower, Tomatoes and Pineapples.

Fine, fresh dressed Turkeys and Chickens.

Edmunds & Law's first figures are their last figures. 1tf

"Time waits for no man," so it is with the Midway. Saturday night is the last.

Men's $2 50 Rubber Boots, $1 98, at Thing's.

Equal to a 10c cigar and only half the price are "F. G." or "Frank's Choice."

Genuine Arabian dancing girls in the Turkish Theatre at the Midway tonight.

Wall Paper, 8 yards, white back, new designs, 2c a roll.

HERTZ & ISRAEL,
11 eod tf 124 Broadway.

Everybody should hear Arthur Finch, the World's Champion Harmonica Player, at the Midway tonight. The chance of a lifetime.

$5 00 Enamel Shoes, $2 98 at Thing's.

Allen County Prohibition Convention.

The prohibitionists of Allen county will meet in mass convention in the superior court room in the court house at Fort Wayne, on Saturday, Feb. 22, 1896, at 1 o'clock p. m., to elect delegates to the state convention and elect a county central committee. Let every prohibitionist, male and female, in the county be there promptly.

J. S. NELSON, Chairman.
JAMES E. GRAHAM Secretary.

Nothing but the most carefully selected stock enters into the "F. G" and "Frank's Choice" 5c cigar. 21t2

$3.00 Patent Leather Shoes, $1 89, at Thing's.

For Sale.

For sale a second-hand Reedy hand elevator in good condition. A. L. Johns & Co, 51 East Columbia street. 18 10t

Typical Irish entertainment in the Irish Village tonight at the Midway. Everybody should see this novel entertainment.

Everybody should see the performance in the Streets of Cairo tonight. Marriage festival as given is absolutely correct. Midway will positively close Saturday night. This is the chance of of a hundred years.

"Ten Nights in a Bar Room," Empire Theatre, matinee Saturday. It's old but it's good.

The longest and best smoke for a nickel in the city—"F. G." or "Frank's Choice" 21t2

Got the Watch.

Miss Tinnie Bees, 150 East Jefferson street, received an elegant Gold Watch with Royal soap 21 6t

As old as "Uncle Tom's Cabin" and it is a long time since you have seen it "Ten nights in a Bar Room" at the Empire matinee Saturday.

Ask your dealer for an "F. G." or "Frank's Choice" 5c cigar. Take no other. 21t2

Commence the New Year on New Plans.

The $1 00 monthly plan known as the Tri-State Plan is the best plan in the state to borrow money on pay fast or slow. $1,000 for $10 per month.

Tri-State New Plan for Investors.

If you wish to save money take the A. A. stock. $1 per month. No membership fee. No fines. Call at office, cor. Berry and Court streets, for a maturity table, which will show you the value of your stock each month until maturity.

Tri-State Building & Loan Association.

G. W. PIXLEY, Pres.
C. A. WILDING, Sec'y

Look Us Up

When you need good, honest and reliable shoes. We are having a Clearing Sale for the balance of this month. Prices away down.

The Manufacturers' Shoe Store,
25 Calhoun Street.

THE BOSTON STORE.

SPECIAL SALE BLACK DRESS GOODS This Week.

We show the largest and best selected stock of medium price Black Dress Goods in the city.

36-inch All Wool Black Serge at 29c, worth 37½c
40 inch All Wool Black Serge and Henrietta at 37½c, worth 50c.
46 inch All Wool Serge at 50c, worth 75c.
36-inch Black Fancy Goods at 25c.
40 inch Black Fancy Goods at 42c, worth 50c.
40-inch Black Fancy Goods at 50c, worth 75c.

We also show a large variety of new Colored Novelty Dress Goods at reduced prices this week.

New styles in Spring Ginghams, Zephyr and Percales at special low prices for this week.

New styles in Spring Prints sold at actual cost this week.

All Winter Underwear sold at actual cost to close.

Do your trading at the Boston Store and save money.

William Hahn & Co.,
THE BOSTON STORE.

TOMORROW! Saturday

FOR ONE DAY ONLY!

To Wind Up Our

ALTERATION SALE!

Take Pick and Choice of any **OVERCOAT** in the Entire House

—AT—

$6.98.

THE BELL,
18 CALHOUN STREET.

LOUIS WOLF & CO. Arcade Dry Goods Store. | **OPENING ANNOUNCEMENT!** | LOUIS WOLF & CO. Arcade Dry Goods Store.

For Twenty Years we have enjoyed the patronage of the people of Fort Wayne. Our reputation for selling the BEST DRY GOODS AND CARPETS for the least money has long been made.

IN OUR NEW STORE

We are going to use greater efforts than ever to please our trade, and when we say we are going to give not only the best but the greatest amount of DRY GOODS AND CARPETS for the least money, WE MEAN EVERY WORD WE SAY.

On Saturday Morning, February 22nd, 1896,

We will be in complete readiness to wait on the trade. OUR STOCK SURPRISED US. When we leased four large rooms in the Arcade we thought we had sufficient room. It did not take long to find we were mistaken. We have leased two more rooms and we find that the large stock completely crowds the six store rooms. We must remove the bulk of this to make room for our incoming SPRING AND SUMMER DRY GOODS, and the following prices will demonstrate the means we have taken to accomplish this end.

It Will Pay You to Buy Now for Future Use.

Shirting Prints.
Full Standard Prints, 4c yd. Calhoun street prices, 5c.

Indigo Blue Prints.
Best Indigo Prints, 4½c yd. Calhoun street prices, 6c.

German Prints.
One case Sterling German prints, 30 inches wide, 8½c. Calhoun street prices, 12½c.
One case Full Standard Prints 4½c yd Calhoun street prices, 6c.

Gingham.
Extra quality, 5c yd. Calhoun street prices, 6½c.

25 Pieces Merrimac Cretons.
32c inches wide, 8c yd. Calhoun street prices 12½c.

Unbleached Muslin.
Good quality, one yard wide, 4½c yd Calhoun street prices 5c
Extra quality, 6c Calhoun street prices, 7c.

Lonsdale Muslin
Opening sale, 6½c yd: only 20 yards to each customer.

Outing Flannel.
One case White Bleached Outing Flannel, suitable for morning wrappers and night gowns, 10c yd Calhoun street prices, 15c.

BLACK SERGE.
46 inch all wool Black Serge, 35c yd. Calhoun street price, 50c.

PATTERN TABLE CLOTHS.
We have been able to secure another lot of those handsome pattern linen table cloths, that sold so rapidly during our January sale, and we are going to give our many patrons who were unable to secure one a chance to do so now and at the same low price. Do not fail to see them when you call.

KID GLOVES.
A new importation of Kid Gloves in the latest spring shades. During the opening sale they go at 75c, $1 and $1 25 Calhoun street prices, one-third more.

CORSETS.
All our 50c corsets go Saturday at 38c, all our $1 corsets Saturday at 89c.

CARPETS! What designs we have left in Carpets, and we have some pretty patterns, we have determined to close out at prices cheaper than Calhoun street stores can buy same goods.

Remember, we do not pay Calhoun street Rents, and you get the benefit Remember the Opening Day.

Saturday, Feb. 22, 1896

LOUIS WOLF & CO.,
ARCADE DRY GOODS STORE.

—THE—

RUSH CONTINUES

At the

Great Trustee's Sale

—OF THE—

GLOBE • CLOTHING • HOUSE.

Everyone in need of

CLOTHING, HATS, or FURNISHING GOODS

Should not fail to compare our prices and goods and be convinced that we positively mean to reduce this stock before putting in our new Spring Line, as we will continue the business at the old stand.

GLOBE,

A. K. HUAST & CO., NEW PROPRIETORS.

An 8 Per Cent. Investment.

SAFE and Profitable.

The Prepaid stock issued by The Indiana Farmers Savings & Loan Association, bears a guaranteed interest of 8 per cent. per annum, payable semi annually, secured by mortgages on improved real estate. The mortgages of this Association are deposited with The Indiana Trust Company of Indianapolis, in trust, for the security of the investors, thus making the investment an ABSOLUTELY safe one.

If you have any surplus money to invest, it will pay you to call and investigate our plans; we can satisfy the most critical.

No membership fee charged in this stock. A few good agents wanted.

The Indiana Farmers Savings & Loan Ass'n.

Office 2nd Floor, 32 E. Berry St.

R. C. Bell, Pres. C. E. Rhoades, Secy.

AL. HAZZARD'S "NATIONAL" 10 CT. CIGAR

REGULAR SPANISH

This is the exact size of Kasten & Kohlmeyer's Regular Spanish Cigar. The only 10c Cigar that sells for 5c. Try one.

WILL GET THEMSELVES IN JAIL

If some of the grocery men don't stop saying that we cannot save our customers 25 per cent. We are doing it every day and can prove all of our assertions. If any one doubts our ability to save them 25c on the dollar let them come and buy and be convinced. Below we give a few of our prices:

Best Young Hyson Tea, 48c lb; formerly sold at 90c; an Excellent Table Syrup for 20c gallon; Cornmeal, 4c sack; Buckwheat, 8c sack; 7 cakes of any 5c soap for 25c; Crackers, 3½c lb; Bread, 2½c loaf; Flour, 45 and 90c sack; Oysters, 25c quart; Queen Olives, 70c gallon; Sauer Kraut, 4c quart; Salmon, 3 cans for 25c; formerly sold at 12c each; Best Sugar Corn, 5c can; Tomatoes, 7c can; Beans, 5c quart; Green Peas, 5c quart; Ginger Snaps, 7c lb; Pretzelettes, 8c lb.

C. E. Noble & Co.,
256 Calhoun Street.
Telephone 111.

Become Rich

YOU MAY SOME TIME

IF YOU.....

SAVE! SAVE! SAVE!

A little each day by depositing your small earnings each month in.....

The Allen County Loan & Savings Ass'n,

32 East Berry Street.

No fines. No membership fee. Call at office for particulars.

W. C. COLLINS, DENTIST.
Nitrous Oxide Gas Administered.
WHITES' BLOCK,
Above Fruit House,
S E Corner Wayne and Calhoun Sts.

The Latest Styles

In Footwear at prices lower than the lowest. Look in our window and see our prices before buying elsewhere.

MANUFACTURERS' Shoe Store,
25 Calhoun Street.

Attractive For ART NEEDLEWORKERS.

Have you seen our new 3 cent Doilies in Violet Carnation, Rose Bud and Forget-me-not patterns?

New line of linens from 1 yard to 1½ yards wide. Sheets for center pieces and doilies, will sell just such size squares as you want. 20 per cent. off for stamping on linen bought from us.

ART LINENS

Full stock of Houitou and Battenberg materials always on hand.

Empire Theatre.

TONIGHT

Leap Year Complimentary.

Lyon Comedy Co.

In the Detective.

Cut out Coupon and present at door.

21 S EMPIRE THEATRE. LEAP YEAR COMPLIMENTARY. Good Only Friday Night. This ticket will admit one GENTLEMAN when accompanied by one paid ticket. Boys not admitted on this ticket.

PUBLIC LIBRARY

Official Report

George P. Rowell & Co., the leading authority on newspaper information says: "The Fort Wayne Sentinel, published at Fort Wayne, has the largest circulation accorded to any daily in Indiana, outside of Indianapolis."

The Fort Wayne Sentinel.

Blowing In The Dust

. . . . . tells the blower - eyes, but it is blind in his dust —a little of it—through the advertising columns of the Weekly Sentinel, it will bring him just what he is looking after.

ESTABLISHED 1833. FRIDAY, FEB. 21, 1896 PRICE TWO CENTS.

GEO. DeWALD & CO.

WE - - - BELIEVE

Ninety out of every hundred buyers of

MUSLIN UNDERWEAR

Will be sure to see ours before buying. It will be well for them if they regard the money to be saved.

GEO. DeWALD & CO.

LOANS. LOANS.

Ten Thousand Dollars

To Loan in Sums of

$10, $15, $20, $30, $50, $100, $200,

Or any amount you may wish, on furniture, pianos, organs, cows, horses and wagons, bicycles, store fixtures, machinery, storage receipts, or any other available security.

Everything left in your possession undisturbed and you still have the use of the money. You can pay it back in weekly or monthly installments as you may find it most convenient.

All business strictly private and confidential.

Loans made the same day you apply for it.

Real Estate Loans made also.

INDIANA MORTGAGE LOAN CO.,
Room 5 & 6 Foellinger Block,
36 Calhoun Street.

Fresh Cut Flowers.

Tea Roses, $1.00, $1.50 and $2.00 per doz. Carnations, 50c to 75c per doz.

Vesey's Greenhouses,
90 Thompson Ave. Telephone No. 221

TOOTH BRUSHES

THAT WILL NOT LOOSE THEIR BRISTLES. All BRUSHES GUARANTED.

FREESE & RANKE,
CHEMISTS,
88 Calhoun Street.

CARPETS

MADE AND LAID FREE OF CHARGE

To all persons buying of us for cash any kind of Carpet during the month of February, we will make and lay the same free of charge.

You need not have the carpet laid until you are ready for it in the Spring, but it must be bought in February in order to get the advantage of this offer.

This means a saving of ten cents a yard and includes all the new, handsome, spring styles.

FOSTER'S.

BENNETT'S, . . .
27 Calhoun Street.

We will sell on

SATURDAY,

Feb'y 22nd, Guaranteed Fresh Oysters at 10c per can. Everybody come and get a can.

BENNETT'S,
27 Calhoun Street.

THE RING IS PITCHED

And the Fight Will Take Place in Coahuila.

The Fighters and Sports Now Enroute to the Field, Which Will Be Reached at 4.

SANDERSON, TEXAS, Feb. 21.—Train No. 19 on the Southern Pacific road, which left El Paso at 10 o'clock last night east bound, will reach Langtry on the Mexican border at 1:33 today, and the present expectation is that the cars containing the prize fighters will be set out either at that station or at Shumla or Viaduct, two stations within fifteen miles of there; that the party will cross the Rio Grande river into the Mexican state of Coahuila, and that the ring will be pitched at the foot of Mosquito mountain. The region is very inaccessible to Mexican troops, the mountains dropping close to the edge of the river, and it is expected that the fight will take place in one of the valleys on the river bank.

TAREN, TEXAS, Feb. 21.—Train No. 19 of the Southern Pacific, carrying the prize fight party, has just passed this station. It was two hours late. It is due on the present schedule to reach Langtry, 110 miles east of here, the supposed battle ground, about half past three, Denver time. It is thought to be exceedingly doubtful whether the arrangements can be perfected so as to pull the fight off before dark, in which case it will be postponed until early tomorrow morning. The party was all well and in good spirits when the train passed here.

SAN ANTONIO, TEXAS, Feb. 21.—The Maher-Fitzsimmons prize fight train is due at Langtry between 3 and 4 p. m., where the cars will be set off. The ring is pitched in the state of Coahuila, Mexico, three quarters of a mile from Langtry.

2 p. m.—A telegram from Alpine, Texas, says two engines, hauling ten coaches loaded with sports and principals of the prize fight, had passed there two hours late. The weather is threatening. The crowd is evidently going to Langtry, the nearest point to the Mexican side, one half mile distant from the Rio Grande river and the Mexican boundary.

The general impression is that the fight will not come off until early tomorrow morning.

MAHER'S RECORD.

Peter Maher was born in Galway, Ireland, March 10, 1869, and is five feet, eleven and three-fourth inches tall. His first public encounter was with Martin O'Hara, whom he defeated in two rounds in 1888. He beat Tim O'Doherty in three rounds, and boxed a four round draw with Robert Hair, amateur champion of England, and knocked out John Seenan in five rounds. He won John L. Sullivan's compulsion in Dublin, defeating Jack Wallis, Tom Walters and Larry Draw in three round bouts. He met Peter Jackson in Dublin in 1889. They were to have boxed four rounds, but Maher only boxed two. He knocked out Alf Bowman in six rounds and Gus Lambert in one round. He arrived in New York October 7, 1891, and defeated Davis in four rounds, Tim Daly in one, Jack Fallon in two and Jack Smith and Sailor Brown in one round each on the same evening. Beat Joe Godfrey in one round in 1892, and scored a victory over Val Flood. Maher was beaten by Fitzsimmons at New Orleans, but since then has knocked out "Coffee Cooler" Craig and Steve O'Donnell. He has never whipped a really first class man. One of his worst exhibitions was with Joe Goddard before the Coney Island Athletic club December 8, 1892, Joe knocking him out in three rounds.

FITZSIMMONS' RECORD.

Robert Fitzsimmons was born in Cornwall, England, June 4, 1862. His height is five feet, eleven and three-fourths inches. His first fighting was done in New Zealand in 1880, when he won the amateur championship by defeating five men in a tournament managed by Jem Mace. One of his opponents on this occasion was Herbert Slat. His more recent fights were as follows: With Jem Hall, at Sidney, February 20, 1890, four rounds, lost; with Jack Dempsey, at New Orleans, January 14, 1891, thirteen rounds, won; with Peter Maher, at New Orleans, March 2, 1892, twelve rounds, won; with Jim Godfrey, at Philadelphia, May 7, 1892, one round, won; with Jem Hall, at New Orleans, March 8, 1893, four rounds, won; with Joe Choynesy, at Boston, June 17, 1894, five rounds draw; with Dan Creedon, at New Orleans, September 26, 1894, won.

NOTED DESPERADO

Is Shot and Killed by a Policeman.

GUALEY, Ala., Feb. 21.—Dick Childress, a noted desperado, was shot and killed by Policeman Dick Erwin here last night. Childress was sentenced to the state penitentiary for the term of twenty years about eight years ago. He was charged with complicity in burning the jail at Gurley, cremating two men. On account of bad health his sentence was commuted. While in a drunken condition last night, he was brandishing his pistol, frightening the people. The officer was called. Childress started to shoot Erwin, but the latter was too quick for him.

KILLED HER CHILDREN.

The Insane Act of a Mother in New York.

NEW YORK, Feb. 21.—Mrs. Bridget Kelso, who yesterday afternoon killed her two little children at their home in West 25th street, was reported at Bellevue hospital today as slightly improved and almost sure to recover. Her mental condition is much better than the doctor had expected that it would be. Mr. Kelso was allowed to see his wife today. The meeting was most affecting.

HUNG FOR HIS CRIME.

The Murderer of a Child Pays the Penalty.

Angus D. Gilbert Executed at Boston for the Murder of Alice Sterling.

BOSTON, Feb. 21.—Angus D. Gilbert was hanged in the Charles street jail today for the murder of Alice Sterling, a child, on April 10, 1895.

Gilbert was a man of all work and his victim was the little daughter of a barber, whose shop Gilbert frequented. He had petted the child until she became fond of him, and when, on the day of the murder, he took her walking, nothing was thought of it. She never returned to her home alive.

Three days after her disappearance her body, showing evidence of brutal treatment and with the head hacked with an ax, was found buried beneath the stable on which Gilbert had a room.

An effort was made to save the murderer on the plea of insanity, but it was ineffectual, the supreme court affirming the decree of the lower tribunal.

DEBS REFUSES

To Head the Populist Ticket in This State.

CHARLESTON, S. C., Feb. 21.—President Eugene V. Debs, of the American Railway union, who is in Charleston today, was asked by an Associated Press representative regarding the dispatch from South Bend, Ind., stating that he has accepted the populist nomination for governor of Indiana. Mr. Debs said that some of his enthusiastic friends are anxious for him to be a candidate, but that he has refused. He declares he has no taste for politics and no ambition in that direction.

PULLMAN COMPANY MUST PAY.

Held Responsible for a Cloak Lost by a Passenger.

INDIANAPOLIS, Ind., Feb. 21.—The appellate court rendered a decision requiring the Pullman Palace Car company to pay Miss T. L. Vose $250 for a cloak. Miss Vose had intrusted her baggage to the porter to be carried to the door of the station, and the cloak was never delivered there. The supposition was that it was stolen from the car.

Races at Liverpool.

LIVERPOOL, Feb. 21.—The Waterloo cup, the blue ribbon event of coursing, was decided today at Aliaar, near this city. Fabulous Fortune won, beating Wolf-hill. The latter fell and so enabled Fabulous Fortune to win easily.

LOCAL LINES

C. D. Tillo went to Grand Rapids last evening.

Frank Stamets, of St. Joe, Ind., was in the city today on business.

Judge O'Rourke has overruled the motion for a new trial in the Holler will case.

Dr. W. H. Myers went to Eaton, Ind., this afternoon to attend an important surgical case.

The American Sons of Columbus will give a Washington birthday entertainment at their hall tonight.

Miss Mattie Bitner, of Philadelphia, is visiting Mr. and Mrs. Walter Thompson, of South Calhoun street.

Miss Maggie Schmoll, of South Hanna street, will go to Chicago Monday to lay in a new stock of millinery goods.

Miss Thompson held Bible readings at the home of Mrs. Griffin Wednesday night which were very interesting to all present.

J. H. Hartman, the Hanna street grocer, will leave next week for Los Angeles, Cal., to visit his sister for a few weeks.

Judge Lowry came home from Bluffton last night and went to Steuben county this morning, where he was called on legal business.

The regular monthly meeting of the Woman's Missionary society of the Third church was held in the parlors of the church today at 2:30.

Miss Lizzie Neuman pleasantly entertained the Young People's society of Grace Lutheran church at her home, No. 169 East Creighton avenue, last Wednesday evening. Games and music were the features of the evening. In a prize contest Mary Cautmann received the first and Paul Meyer the booby prize, after which a dainty luncheon was served.

The meeting of Summit City lodge, No 36, A. O. U. W., last evening was well attended and both degrees were conferred. The committee who had in charge the arrangements for the lecture given in their hall last Saturday evening by Supreme Foreman J. G. Tate, of Lincoln, Neb., reported that after very urgent requests Mr. Tate had consented to return to this city on next Wednesday and that evening again favor the people of Fort Wayne with one of his interesting lectures. With this in view, No. 19 will give an open meeting in Paceolx lodge, K. of P., hall on East Berry street. Upon his last visit here he proved himself one of the most interesting speakers who ever visited our city. This will insure a crowded house. Everybody is cordially invited.

Mittens Rubbers, 14c, at Thing's.

HAVANA UNEASY.

Her Insurgents Threaten a Serious Outbreak.

Fighting and Heavy Loss of Life Reported Near Jarruco—An Infernal Machine.

HAVANA, Feb. 21.—It would appear that the long anticipated demonstrations of the insurgents inside of Havana are commencing. Last night an infernal machine was found near the Aguilio de Orro cigar factory. The police are trying to find the authors of the attempted outrage.

The automonist mayor of Managua and his brother, who recently joined the insurgents, have been captured by the Spanish authorities. They will be tried on the charge of treason.

Additional particulars were received here today from Jarruco, showing that after the engagement there on Tuesday, Colonel Hernandez pursued the insurgents until nightfall, when he came up on the main body of the enemy, under Antonio Maceo. The latter had taken up excellent positions at Catalin. The Spanish cavalry were dismounted and charged three times upon the enemy. Just before the third attack of the Spanish troops, the insurgents tried to set fire to the town, preliminary to retreating. But the soldiers were too quick for them, and only a few houses in the outskirts of Catalin were burned. Fifteen Spanish soldiers were wounded and the insurgents lost heavily in killed and wounded, their cavalry, previous to the positions at Catalin being occupied, having received several volleys from the Spaniards.

Colonel Madrugar reports that the insurgents carried away 200 wounded. Since the engagement dispatches have been received here saying that firing has been heard in the direction of a large stock farm near Santla, through which the insurgents were retreating. It is reported that the enemy are amazed at the bravery of the Spanish troops, who are driving Maceo's men before them. Lieutenant Colonel Arminan has been engaged with the insurgents under Colonel Sanchez, at the Diamente plantation, in the Santa Spiritus district, in the province of Santa Clara. The insurgents lost five killed and had twenty wounded. The Spaniards had two wounded. At San Juan de Las Jerra, province of Santa Clara, there has been a skirmish between the insurgents and the troops with the result that three of the former and one of the latter were killed.

FAMOUS SINGERS

Will Participate in a Musical Program at Pittsburg.

PITTSBURG, Pa., Feb. 21.—Some of the most famous singers, soloists and musical artists in the world will participate in the musical program of the twenty-eighth annual convention of the North American Sangerfest association in this city next June. Those already selected are Frau Katharina Lopse-Klalsky, the great soprano prima donna, Emil Fischer, the well known baritone; Carl Nasser, tenor; Signor A. Guille, tenor; Marie Brehm, soprano; Emil Sauret and Conrad Behrens. It has been decided to enlarge the orchestra for the sangerfest to seventy-five members and to make it one of the best that can possibly be secured in the United States. During the convention there will be held a monster parade with hundreds of allegorical floats in which all the singing societies of both Pittsburg and Allegheny, as well as civic societies, will be asked to participate.

KANSAS CITY TIMES SOLD.

Receiver W. O. Cox Buys in the Property for $certain.

KANSAS CITY, Mo., Feb. 21.—Receiver Wiley O. Cox, a prominent local banker, bought in the property of the Kansas City Times Newspaper company, which was sold under the auctioneer's hammer for $52,300. The property was placed in the hands of Mr. Cox, as receiver, at the request of certain creditors. There were but three bidders. The Remington Paper company, the principal creditor, Charles S. Crisler, made the second best bid, and E. F. Swinney, vice president of the Firt National bank of this city, the third. The bonded indebtedness of the Times company is $200,000. Mr. Cox will run the property for himself personally.

ARCHBISHOP ELDER.

Fiftieth Anniversary of His Ordination as Priest.

CINCINNATI, Ohio, Feb 21.—Arrangements are in progress to celebrate the golden jubilee of Archbishop Wm. H. Elder on the fiftieth anniversary of his ordination to the priesthood. It will be observed in this city by a solemn pontifical mass with Cardinal Gibbons as preacher, to be followed by a banquet at St. Mary's seminary and a public entertainment in charge of the laity in Music hall. The time set is June 19.

50c Rubbers, 23c, at Thing's.

POLITICAL CRISIS

Has Been Rendered More Acute in France.

PARIS, Feb. 21.—The general opinion here is that the political crisis has been rendered more acute by the second vote of confidence passed yesterday by the chamber of deputies. It is expected that the senate will persist in its resistance to the deputies and, therefore, further trouble is anticipated. A few of the newspapers, however, think that the senate will yield under the fear that a revision of the constitution might result in the establishment of that body. The conservative organs declare that the cabinet's victory brings the whole constitution into question.

SHOT BY HIS SON.

Tragic Death of a Former Government Clerk.

The Murderer Brains a Revolver and Sends a Bullet Through the Old Man's Brain.

NASHVILLE, Tenn., Feb 21.—E. R. Campbell, ex clerk of the United States district court, was shot and killed by his son, Robert Campbell, in this city today. Young Campbell has been regarded as mentally unsound for some time. Mr. Campbell was walking on North Vine street with his son, E. R. Campbell, jr., when the latter suddenly drew a revolver and shot his father just over the right ear, the bullet entering the brain. Mr. Campbell fell and expired instantly. Young Campbell was immediately taken into custody, and conveyed to the police station. He is twenty-six years old and had been a patient at private sanitariums in Michigan and this state at different times. It is thought that the killing was due to the belief on the part of young Campbell that his father intended to send him back to an asylum for treatment. The deceased had been clerk of the United States district court for many years and was well known.

FELL ASLEEP IN HIS YARD.

Thermometer Was Below Zero and Eugene Fafe Will Die.

ELKHART, Ind., Feb. 21.—Eugene Fafe, a noted band instrument maker, last evening lay down in his front yard, in this city, and, his wife being away from home, he was not discovered till this morning, when he was found to be so badly frozen that he cannot live. The thermometer registered five degrees below zero all night and the wind blew a gale. Both arms and both legs will have to be amputated. Fafe came here from France and recently created a sensation by marrying a coal black negress.

GOES UP AGAIN.

The Gold Reserve Passes $100,000,000 Point.

WASHINGTON, Feb. 21.—For the first time since September, 7, 1895, the gold reserve today passed the $100,000,000 point, the exact figures being $100,092,243.

After deducting yesterday's withdrawals the true amount would be approximately $101,000,000. The total amount of gold so far received and reported on account of bond purchases is $61,500,000.

THE COURTS.

The Suit Against Westminster Seminary on Trial.

The case of Henry Diebold, administrator of the estate of Clara Diebold, deceased, against the Westminster Seminary association for $5,000, is on trial to a jury in the circuit court. Clara Diebold, it will be remembered, met her death by the explosion of escaping sewer gas about a year ago. The suit is brought for damages, the plaintiff alleging negligence on the part of defendant.

LOCAL LINES.

An overheated flue caused a small fire at the medical college this afternoon. Damage about $25.

The members of Emanuel's German Lutheran church will give an entertainment at Hibernian hall tomorrow evening.

The ladies of the Saturday club and their husbands were pleasantly entertained last evening by Mr. and Mrs. John Evans.

George Rabus went to Indianapolis last evening in answer to a telegram stating that his brother, Ed, who is attending a dental college at the capital city, is very sick.

Colonel McDonald, of Columbia City, was in town today on business. The colonel was formerly senator in the Indiana legislature and made a good record. He is a candidate for the position again this year.

Miss Theodosia Furman entertained friends yesterday afternoon with a musical. A large number of guests were present. Roses, carnations and pinks were the decorations, pink and white colors predominating. Refreshments were served by two little girls.

Miss Emma Busse, of Force street, fell and broke her nose about a year ago, and ever since that time the nose has been crooked. Yesterday Dr. Martz performed an operation upon her and hopes to succeed in straightening the nasal organ to its proper shape.

Married, on Tuesday evening, at the home of the bride in St. Joe township, William Minor and Miss Ethel Shannon, Rev. L. Steere officiating. A large company of friends and relatives witnessed the ceremony and enjoyed the hospitalities of Mr. Shannon's pleasant home.

The Epworth league of the Berry street M. E. church will give a novel and unique reception at the church this evening. It will be a presidential reception, at which all the presidents and their wives from the time of Washington down to the present time will be represented.

Married, at New Haven, on Wednesday afternoon, Nelson Andrews to Miss Lillian Evard, Rev. Steere officiating. Mr. Andrews is a prosperous young farmer of Milan township, and the bride is the youngest daughter of James Evard, one of Allen county's pioneer residents, residing on his farm in St. Joe township. A host of friends unite in wishing the young couple happiness and prosperity.

BECAUSE HE DRANK

A Pennsylvania Girl Refused to Marry Her Cousin.

He Then Shot and Fatally Wounded the Girl and Killed Himself.

JOHNSTOWN, Pa., Feb. 21.—Daniel Ressler, of Cramer, Pa., yesterday shot and fatally wounded his cousin, Ella Ressler, aged eighteen years, and then suicided by shooting himself in the head. Jealousy, prompted by a refusal of the girl to marry him, caused the act. Ressler had made frequent proposals to the girl, which were refused. He had made many threats to kill the girl and twice armed himself and lay in wait for her, but the weapon, a pistol, was taken away from him both times. He had a bad reputation and drank heavily at times, which was one of the reasons why the girl refused to marry him.

SLAIN FOR HIS MONEY.

Authorities of Jeffersonville Working on a Murder Case.

JEFFERSONVILLE, Ind., Feb 21.—Chas. G. Scannell was found dead at the edge of the river yesterday, with a bullet wound in his brain. From the appearance of the corpse when found the deed had only been committed a short time before, as the body was warm, despite the intense cold prevailing at the time. A revolver securely tied to his wrist with a handkerchief and a bottle of whisky were found by his side. A pair of brown gloves and a Derby hat were also found near the body. To all appearances the man had been murdered for his money and laid where he was found it having been learned that he had $170 in money, and when searched only fifteen cents was found. In Scannell's hat was found a discharge from the Seventeenth United States infantry dated February 6, 1896. On February 10 he was paid in Chicago for services. He was about thirty-eight years old and has a sister, Mrs. Emma Prewitt, residing in this city. He was representing a Milwaukee brewery firm and was engaged to be married to Miss May Hazzard, of Louisville.

NO DIVORCE GRANTED.

Archbishop Ireland Says the Church Could Not Sanction It.

ST. PAUL, Feb. 21.—Archbishop Ireland said today: "The report coming from Halifax that Pope Leo XIII has granted a full, or an absolute, divorce, on the ground of infidelity on the part of the woman is clearly a misinterpretation of the facts in the case. It is certain no divorce has been granted on the ground of infidelity. The positive, inflexible teaching of the Roman Catholic church is that a valid marriage contract, duly consummated, cannot be annulled or made void by any authority in state or church, death alone terminating its obligations. Where the marriage contract was from the beginning null and invalid, through some natural or canonical impediment, or was never fully consummated, declarations of nullity, or dispensations may be, and often are obtained from ecclesiastical courts. Nothing beyond this ever occurs, or even can occur in the Roman Catholic church."

WAR IN CUBA.

Battle Between the Insurgents and Government Troops.

MADRID, Feb. 21.—According to a dispatch received here from Havana, Antonio Maceo has attacked Jarruco, burned the prison there and destroyed several houses, by fire. The inhabitants, it is added, assisted the troops in repelling the insurgents, who lost twelve killed and many wounded. The "Jarruco" referred to in the dispatch from Madrid is probably Jarruco, which, as exclusively announced by the Associated Press yesterday afternoon, was attacked by insurgents, who, after burning the jail and liberating thirty-four prisoners, were attacked and dispersed by Colonel Hernandez, at the head of 1,000 Spanish cavalry, leaving twelve dead on the field.

BOTH MEN KILLED.

A Railroad Train Runs into the Buggy.

WINCHESTER, Ky., Feb. 21.—The west bound passenger train on the Chesapeake and Ohio railroad ran into a buggy last night containing Richard Steele and his brother, John Steele, when near Tabbs Station, six miles west of this city. The vehicle was demolished and both men were instantly killed. They were among the most prominent farmers in central Kentucky and were connected with the best families. Both were married men and leave families. The crossing has been considered a very dangerous one.

COWS CREMATED.

Fifty-two of Them Burned to Death in a Fire.

FULTON, TENN., Feb. 21.—S. P. White's barn one of the finest in the country, one and a half miles from Pulaski, was destroyed by fire about 10 o'clock last night. A large amount of corn and hay was burned, also fifty-two graded Jersey cows and two fine bulls. His mill and two outhouses also burned. The fire is said to have been incendiary.

THE GLASS INDUSTRY.

Meeting of the Jobbers' Executive Committee.

PITTSBURG, Pa., Feb 21.—The executive committee of the window and plate glass jobbers of the United States met yesterday with members of the Pittsburg Plate Glass company in joint conference. William Gibney, of Cincinnati, who presided, said after the meeting that prices of plate glass had not been changed, but were admitted. The outlook in the plate glass trade, he said, is improving but the window glass trade is wretched, and getting worse. His opinion is that there will be an effort this season to reduce wages in this latter trade, to offset European competition. This would bring about a sage dispute of proportions unequaled by any in this country for many years.

GOT A BIG HAUL.

Bank Robbers Blow Open a Safe and Secure $3,500.

They Then Stole a Team of Horses and Made Their Escape—No Further Clue.

LAWRENCE, KAS., Feb. 21.—A bank at McLouth, twelve miles north of here in Jefferson county, was entered and the safe blown open last night, the robbers securing $3,500 in cash. The burglars then stole a team, drove to Lawrence where they bought tickets for the east bound train. No further clue.

BOOTH MAY REMAIN.

Colonel Nicol to Gauge the Feeling Over His Intended Removal.

NEW YORK, Feb. 21.—While Commander Booth, of the Salvation army, has been exchanging farewells with his friends in this country preparatory to his departure for England in obedience to the command of his father, General Booth, something has occurred which has inspired with renewed hope many of his friends who believe that the best interests of the army demand that he should remain on this side of the Atlantic. That is the presence here of Colonel Nicol, of London, who arrived here unannounced and unexpected on the steamer Etruria last Saturday. Inquiries as to the object of his visit resulted in eliciting the information that Colonel Nicol's mission here is to ascertain the real extent and depth of the feeling which has found expression in the demand voiced by thousands that Commander Booth should remain here. His instructions are to gauge the feeling in this country concerning Commander Booth's relations here. It will depend upon his report whether Commander Booth remains here or returns to England.

GENERAL HARRISON'S PLANS.

Ex-President Going to New York in Perfect Arrangements.

INDIANAPOLIS, Ind., Feb. 21.—Ex-President Harrison will leave this evening for New York, accompanied by his private secretary. It is understood among his friends that his special mission is to perfect arrangements for his approaching marriage with Mrs. Dimmick, which will take place in April, the date to be fixed after his arrival there. It is also the understanding that Rev. M. L. Haines, pastor of the First Presbyterian church, of this city, of which Mr. Harrison is an elder, will be one of the officiating clergymen.

THE DEATH LIST.

The Victims of the Viedendrop Explosion.

JOANNESBURG, Feb. 21.—The latest estimates place the number of deaths from the explosion of twenty tons of dynamite, on a switch at Viedendrop on Wednesday evening, at 120, and about 400 persons were more or less seriously injured. A number of the wounded have succumbed to their injuries. The white victims were chiefly of the poorer classes of Boers. Whole families of white people were wiped out.

The Dittoe Grocery Company sells Missionary Baking Powder and Flavoring Extracts.

C. J. WELKER.

Saturday Bargain Day.

Children's Black Seamless Stockings, special at 10c a pair.

Boys' Heavy Wool Bicycle Hose, 19c a pair, regular price 25c.

Ladies' Woolen Stockings, a regular 22c quality at 14c a pair.

All Ladies' and Children's Woolen and Fleece Lined Hosiery and Underwear at cost.

All Men's Heavy Underwear at cost.

Men's Laundried Negligee Shirts, a 75c quality for 50c.

Ladies' Black Cashmere Gloves, 12½c a pair.

Ladies' White Hem Stitched Fancy Bordered Handkerchiefs 5c each.

Sewing Silk, all colors, 2 spools for 5c.

Ice Wool, 10c a box.

Gents' Watch Chains, warranted for 5 years 79c, worth $1.50.

C. J. WELKER,
162 Calhoun St.
Opposite Cathedral. Open evenings.

Boys' $2.00 Rubber Boots, $1.49, at Thing's.

The attention of the readers of THE SENTINEL is called to the large advertisement of the new store of Mr. Louis Wolf in this issue. Mr. Wolf has leased one side of the Arcade and handsomely fitted it up with new furniture and is now open for business. The store is first class in every particular and fully up to that high standard which Mr. Wolf has a reputation for maintaining.

Don't fail to see the Midway at the Princess Rink tonight. Only two more nights. General admission, 15c.

Beyond all competition. Fancy Frank's Choice Sugar Corn, 2 cans for 25c. Make a trial order at Thing's.

WHERE IS WARDEN?

His Deserted Wife in Cleveland Wants to Know.

She Says He Came to This City Three Weeks Ago to Become a Picture Agent.

The police have received a letter from Mrs. E. D. Warden, of Cleveland, Ohio, asking the officers to look out for her husband. She says he deserted her three weeks ago, leaving her sick and destitute. She has not heard from him since he went away. He has been a sewing machine and fruit tree agent in Cleveland and other Ohio cities but some time ago he talked of coming to Fort Wayne and engaging as agent for a picture enlarging house. He is described as being about five feet and ten inches high, weighs about 160 pounds, has a large nose, large, brown eyes and dark brown hair. Mrs. Warden says in her letter that he usually stops at cheap hotels and registers under one of the following names: Warden, Wardman, Wordman, Worley, Worlein, B. Beahman and S. Gordon.

The deserted wife says that she is left in a bad condition and that she cannot live long unless her husband returns to her. The police have been unable thus far to find any trace of the man. It is not known whether he came here or not.

BROKE JAIL.

The Warsaw Sheriff Locked in His Own Prison.

Jacob Berger Makes a Bold Dash and Succeeds in Getting Away From Jail.

Dee Stoll, the detective of the Pennsylvania Railroad company in this city, received a telegram this morning announcing that Jacob Berger had broken jail at Warsaw.

On the 6th of last October Berger boarded a Pittsburg freight train near Columbia City. He was a tough individual and at once looked for trouble. A Pencoton stockman was on the train and while the train was running at a good speed Berger threw him off. The man was severely injured. Detective Stoll was at once notified and, after a short search, succeeded in capturing Berger and landing him in the Warsaw jail. His trial on the charge of assault and battery was to have taken place next Tuesday.

Last evening the sheriff at Warsaw entered the jail and opened Berger's cell to give him his supper. No sooner had the door been opened than the prisoner attacked the sheriff and overpowered him. Then he shoved the sheriff into the cell, locked the door and made his escape through the outside door. No trace of him had yet been obtained when the dispatch was sent. The sheriff telegraphed Detective Stoll because he knew "Doc" could recapture the fugitive if anybody could. Stoll is on the lookout for the man.

BOUGHT A FARM.

Dr. Younge Pays $21,800 in Cash for One.

Yesterday's Muncie Herald has the following: "Dr. J. W. Younge, the specialist of Fort Wayne, bought the Lewis farm, just across the county line in Grant county, yesterday for $21,800 cash. The farm consists of 192 acres and is underlaid with both oil and gas. Numerous wells are all round it that are paying investments now, but none have yet been sunk on the Lewis farm. Mr. Lewis has always refused to lease or put down wells owing to his advanced age."

SOME NEW THINGS.

Increase in Fort Wayne's Population Since Yesterday.

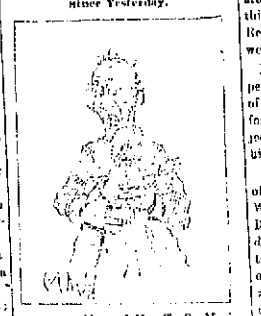

Born to Mr. and Mrs. T. S. Merica, of 13 Wagner street—a ten pound girl.

Born to Mr. and Mrs. William Smith, of No. 158 Wells street—a daughter.

Born, to Mr. and Mrs. W. V. Pettit, No. 20 Francis street—a boy.

Tomorrow is the fiftieth anniversary of the marriage of Mr. and Mrs. David F. Comparet, of Erie street. It was the desire of the children and relatives of the aged couple to make the day the more memorable by a big public celebration, but the condition of Mrs. Comparet's health is such that it will not admit of the excitement and labor such a celebration would call forth. The day will, therefore, be observed by a family reunion and a banquet, at which all the members will be present. Mr. and Mrs. Comparet are among the oldest and best of our citizens.

Rev. Dr. William G. Craig, D. D., LL. D., ex-moderator of the Presbyterian general assembly and professor of systematic theology in the McCormick seminary, will be in the city tomorrow and on Sunday will preach at the dedicatory services of the new Bethany church.

Last Friday evening the Misses Eva Allison and Eva Jefferson gave a very pretty party at the home of Mrs. E. L. Morrey. It was a most enjoyable affair. At midnight a delicious luncheon was served in four courses.

THE DEATH LIST.

Henry Kruckemeyer, an Old Resident, Passes Away.

He Was Formerly an Upholster on Barr Street—Infant Edwards Dead—Little Nathan Carl Died Yesterday.

Henry Kruckemeyer died this morning at his home, 129 Montgomery street, from lung fever. He had been sick but a few days. He was fifty-three years of age and leaves five children. His wife died some years ago. Formerly Mr. Kruckemeyer conducted an upholstery shop on Barr street. The funeral will be held at the residence at 1 o'clock Sunday afternoon, Rev. Sauer officiating.

THE CHILD.

The two days old daughter of Mr. and Mrs. Charles Edwards, of No. 26 East Wayne street, died last night from exhaustion. The funeral was held at the residence this afternoon.

CARL.

Nathan, the four year old son of Mrs. Ida Carl, of No 222 Clay street, died yesterday. The funeral will be held at St. Mary's Catholic church tomorrow afternoon at 2 o'clock.

ANOTHER CANDIDATE.

S. C. Lombard Announces His Name for Mayor.

Will Contest for the Nomination at the Hands of the Democrats in the City Convention.

The political pot has commenced to boil briskly in Fort Wayne and from now on things will very likely be kept at a white heat. A few days ago THE SENTINEL announced that Mr. R. H. McDonald was a candidate for the democratic nomination for mayor, and today, as will be seen in another column, it announces the name of Mr. S. C. Lombard as a candidate for the same office.

Mr. Lombard is the well known real estate and insurance man and is one of our most prominent citizens. He made the race several years ago for the democratic nomination for mayor and at that time showed his magnificent running qualities. He was a member of the city council for several years and while there made an excellent record.

If nominated, Mr. Lombard would make a strong candidate.

We are informed, late this afternoon, that there will be other prominent candidates for the democratic nomination for mayor.

LOCAL LINES.

Miss May Garvey is quite ill.

Fred Reinking left for Montpelier, O., this morning.

J. F. Schell was a business visitor to Columbia City this morning.

A. R. Kraus was in Pierceton this morning on business for J. F. Schell & Co.

Charles F. F. Meyers, who was stricken with paralysis last Sunday, is improving rapidly.

A social will be given at the home of Christian Paul, on East Fifth street, this evening by the members of the Trinity M. E. church.

P. J. Rice, of the Church of Christ, will deliver a sermon next Sunday evening on the teaching and practices of "The People Known as the Disciples of Christ."

All those who have been invited to assist in the cantata of Queen Esther are requested to be present at rehearsal this evening at the Baptist church. Rehearsals continue every evening next week.

Elsewhere in THE SENTINEL today appears the announcement of the name of Dr. H. G. Nierman as a candidate for councilman in the Third ward, subject to the decision of the democrats of his ward.

At the meeting of the Press club of Fort Wayne at the parlors of the Wayne hotel yesterday afternoon W. D. Page, the proprietor of the News, delivered a practical and interesting talk to the members. The club has outlined a plan of literary work and will begin it at its next meeting. The members are active and enthusiastic in their desire to make the organization a success and it will prove beneficial to the newspaper workers of the city.

Harry Gardner of the Crown Restaurant 11 East Main street, wants all his friends to call tomorrow and get a fine cup of Union Pacific Tea Co's delicious coffee. Everybody invited.

Thing sells a dandy Shoe at $1.50.

The Midway buildings and entertainments given thereto are conceded by everybody to be beyond question just the same as at the Exposition. Fun galore. Don't miss it. Last two nights.

Every first class dealer in the city sells "F. C." and "Frank's Choice" 5c cigars. 21tf

Card of Thanks.

We desire to return our sincere thanks to the friends and neighbors, to Dr. H. G. Meis especially to Mr. and Mrs. Val Gutermuth and the employes of the store, for their kindness, sympathy and assistance in our recent bereavement, the sickness and death of our child.

MR. AND MRS. W. H. [illegible]

Week's [illegible] at Thing's.

PACIFIC

Are fast in action, as their name implies—

THEY WILL NOT GRIPE. THEY WILL NOT NAUSEATE

Easily taken and results equally satisfactory. They act directly on the LIVER and BOWELS, purifying the BLOOD and restoring the SYSTEM to health. They CURE DYSPEPSIA, CURE DISEASES OF THE LIVER, CURE MALARIA, NERVOUSNESS, DEPRESSION, SICK-HEADACHE, CONSTIPATION, Etc., Etc.

PACIFIC MEDICINE CO.
ST. LOUIS, MO.

Arcade Dental Parlors.

No More Dread of the Dental Chair.

Teeth Positively Extracted Painless, Without Gas or Vitalized Air.

We have the very best methods of extracting and filling teeth without pain and make no charges for extracting when teeth are ordered.

Gold Crown and Bridge Work, or Teeth Without Plates a Specialty.

We intend to make it possible for all residents of the city of Fort Wayne to obtain the same class of service (or lower) rate as those are offered in Chicago, New York and all other large cities, and at the same time be assured they are receiving only the highest grade of work.

It is not necessary to pay a fancy price when the talent of our operator is to be excelled anywhere else in the city and when we are doing an extensive business and giving perfect satisfaction at low prices.

We invite you to call. Knowing you will save time and money and be pleased with our work. Very respectfully

W. G. BURKET, D. D. S.,
Manager.

Room 7 Arcade Ground Floor.

HUMANE SOCIETY NOTICE.

All parties having knowledge of acts of cruelty to animals or children, will greatly favor and assist the Fort Wayne Humane Society by telephoning or writing such information to Officer Schlantbrett, 55 Clinton street. Telephone No. 8.

The Evening Sentinel.

BY E. A. M. HACKETT.

FRIDAY FEB 21 1896

TONIGHT.

MIDWAY PLAISANCE—Production of the World's Fair Street by the Fort Wayne Military Companies at Princess Rink.

MASONIC TEMPLE—Jessie Mae Hall and company in leading Comedy Plays at Popular Prices.

EMPIRE THEATRE—The Lyon's Comedy Company, in a Comedy Drama.

CARNIVAL OF HOLIDAYS—Church Fair by the Ladies at the First Presbyterian Church.

CONGREGATIONAL CHURCH—Celebration of Washington's Birthday and the Ferry Queen

PRESIDENTIAL RECEPTION—Given by the Epworth League at Berry Street M. E. Church.

FEDERAL LABOR UNION—Regular meeting.

LUTHER LEAGUE—Musical Entertainment at Trinity English Lutheran Church.

CITY M. G. A.—Concert by the Boston Ideals Concert Company.

WASHINGTON'S BIRTHDAY CELEBRATION—Given by the Sons of Columbus at Their Hall.

HEBREW TEMPLE—Religious Services.

FORT WAYNE GRAYS—Regular Drill.

CATHOLIC KNIGHTS OF AMERICA—Father Delaney Branch, No 715

WAYNE COMMANDERY NO 18 K OF ST JOHN—Regular Meeting.

LODGES—Anthony Wayne Post, No 21 G. A. R., Summit Encampment, No 16 I. O. O. F.; Wayne Castle No 2 Knights of the Golden Eagle; Fort Wayne Hive No. 6 L. O. T. M.; Howard Council, No. 248 Royal Arcanum.

WHERE are you going tonight? Look at our "Tonight" column, and then determine.

THE Indiana democracy will have to face the silver question at their state convention.

GOOD skaters are usually loud in its praises while poor ones are very often down on the ice.

WHAT makes that Kentucky deadlock more likely to hold is that no one is looking for a bolt.

NATURAL gas consumers can rejoice. The weather predictions for tonight are, "fair and warmer."

PROSPECTS of even greater popularity for the bicycle are pleasant. It means prosperity as showing folks getting on well or better off.

THAT Colorado order from the bench that ladies must remove their hats in theatres will coincide with the views of many in less enviable seats.

THE mayor of Chicago receives $7,000 a year. The corporation counsel $5,000. In New York the mayor gets $10,000 and the corporation counsel $12,000.

TO APPEASE the liquor league and that element of the party, the Howard county republicans have been asked to not re-nominate Hon. S. E. Nicholson for representative and it is said that the bosses of that county will see that he is not placed upon the ticket. It would be a cowardly act on the part of the republicans of Howard county if they should refuse to re-nominate Mr. Nicholson.

THE Fitzsimmons-Maher prize fight seems to overshadow every other kind of news just now. We can be thankful, at least, that public sentiment and law have suppressed these brutal affairs in the United States.

A BILL has been introduced in the house to make the Fourth of July a national holiday. Singularly enough, the Indianapolis Journal says, this has never been done by formal act of congress. The day has been made a holiday in the District of Columbia, but not in the territories unless by territorial law.

IN round numbers, the St. Louis convention will be composed of 900 delegates. The successful candidate will be compelled to command about 450 votes in the convention. It is conceded on all sides that McKinley is in the lead at present; how much is the question the managers of the other presidential booms would like to have answered. The friends of McKinley believe that they can figure up at least 300 sure votes today; and they are confident of having enough in reserve to give him the nomination on the second ballot or after the "favorite sons" have been disposed of.

DEMOCRATIC national conventions, despite the existence of the two-thirds rule, transact business and dispose of contests much more expeditiously than do republican national conventions. In the Cincinnati republican convention of 1876 the presidential candidate was nominated on the seventh ballot; in the convention of 1880, on the thirty-sixth; in the convention of 1884 on the fourth; in the convention of 1888 on the eighth, and in the convention of 1892 on the first. In no democratic convention since 1868 have more than two ballots been taken. All nominations were made on the first or second ballot.

THE members of the republican state committee have secured the signatures of about sixty of the one hundred members of the house of representatives to the agreement that they will pass an apportionment law and do nothing else if the governor will call a special session of the legislature. The agreement will be presented to Governor Matthews as soon as a majority of the senators have signed it. The committee will be ready to bring suit immediately, if the governor refuses to call a special session. The complaint that will be filed has been written. The lawyers retained by the committee have not fully decided where the suit shall be brought.

Montpelier Herald: "A small theater party, composed of Misses Marie O'Rourke, of Fort Wayne, Minnie Wilkinson and Hettie McKinney, and Messrs. George Edwards, and Silas Jones, of this city, went to Muncie last evening to attend the great American Extravaganza, "Sinbad."

Subscribe for THE SENTINEL

INDIANA DEMOCRATS.

The State Convention Will be Held on June 24th.

They Must Face the Free Silver Issue—Matthews Expected to Declare for the White Metal.

INDIANAPOLIS, Feb 21.—The democratic state central committee yesterday determined to hold the state nominating convention June 24. Chairman Holt was instructed to issue the formal call for that date. The basis of representation in the convention was fixed at one delegate for every 150 votes cast for Matthews in 1892 or fractional part of 150 over seventy-five.

Chairman Clark, of the Indiana silver league, preceded the members of the committee to this city and worked earnestly against a postponement, saying the free silver wing of the party would call a state convention if the holding of the regular convention was postponed till after the national democratic convention, as that element was determined to express its views in advance of the national meeting.

There are a number of gentlemen on the state committee who are in favor of the gold standard, but they voted against postponing on the ground that it would be cowardly to change the date, and if the free silver sentiment had to be met and a contest arise it was better for the party that the question be disposed of before the national convention meets.

When a vote was taken on the matter of postponement the unanimous voice of the committee was in favor of adhering to the date originally fixed by the committee.

A resolution was adopted indorsing the action of Governor Matthews in refusing to call a special session of the legislature and insisting that he adhere to his purpose.

There have been intimations from the friends of Governor Matthews that he will shortly give public utterance to his views on the currency question and it is not denied that he will express himself unequivocally in favor of free silver. It is known here that he has had a number of consultations with Senators Voorhees and Turpie during their visits here and that he has also communicated with them by letter and has freely indorsed their support in the senate of the free coinage measure.

There has never been a time since his friends began to work for him for the presidential nomination that he has felt that he could go before the convention without his position being fully understood, and his friends now say that the declaration will be made within a few weeks at furthest and certainly before the national convention meets. They do not deny that he is in favor of free coinage, but just how far he will go in his proposed utterance is not certainly known, but those who are supposed to be in his confidence say that he will not mince his words when he feels called upon to speak.

It has been proposed in some quarters that he be asked to preside over the state convention and that in his speech to that body he outline his sentiments. The free silver men feel that this would insure a free silver platform for the Indiana democracy and they have urged this course.

Senators Voorhees and Turpie, both of whom want their records indorsed by the state convention, are understood to favor this plan, but others of the governor's friends think it would be too late then to utilize Matthews' utterances in the south and west, and they are anxious that he should speak before the convention meets. Those who urge this course say that the free silver sentiment is dominant in the south and west, where democratic votes must come from to elect the next president, and that the governor has the opportunity to stand before the country as an honest and courageous politician and at the same time enhance his chances for the nomination by meeting the subject squarely and letting the country know on what platform he would be willing to accept the democratic nomination.

It is not probable that such a declaration would drive from him the single standard men who now are his friends and many of whom are working earnestly in his behalf. They realize that the party might win in this state on such an issue and they would not jeopardize state interests by getting up a factional fight against the governor simply on account of differences regarding national finances. These friends, however, do not think that he will strengthen himself by such a declaration, though they admit that the uncertainty regarding his position militates against his nomination quite as much as if he gave utterance to his views.

A friend of the governor said that there is another and a potent reason why he felt called upon to make public his views. He said that the governor would not accept even a national nomination on a platform that pledged the party to the single standard theory and he believed that he ought to make his position known and not have his friends place him before the convention in any manner that could be misconstrued. He also felt that it was due to Senators Turpie and Voorhees, whose course in the senate he has commended, that it should be known from his public utterances that he indorses them fully.

NEW YORK'S HUMILIATION.

School Census Falls Far Short of the Figures Returned by Police.

NEW YORK, Feb. 21.—There is a remarkable discrepancy between the report of School Superintendent Jasper, sent to the mayor today, of the school census taken last November and December, and the police census taken a year ago. According to the latter, the number of persons in New York city between the ages of four and twenty-one was 514,017, while Superintendent Jasper's report, which is based upon a careful census, shows the number to be only 448,493, although including all persons under the age of twenty-one and over four. Why should there be a falling off in the estimates of the school population of over 65,000 in one year is a mystery which the city authorities have not yet been able to explain, and the discrepancy shown has caused much comment, and in the opinion of many demands an investigation.

STATE NEWS.

A very successful revival is being conducted in the M. E. church at Frankton by the Rev. Wm. E. Grove.

Seventeen hundred tax payers of Anderson have signed a petition demanding a repeal of the vehicle tax.

The trial of William Cummings, of Carbon, for the murder of William Shaw, has been continued until the 5th of March.

S. M. Delemater, of Logansport, who died suddenly of heart trouble, was ex surveyor of Cass county and seventy three years old.

John Tyner, brakeman on the Chicago division of the Panhandle railway, fell off the train near Noblesville and was fatally injured.

The Rev. Robert Gammon, of Richmond, will serve as one of the judges at the prohibition oratorical contest at Indianapolis on the 26th inst.

The late John W. Robertson, of Shelbyville, bequeathed $1,000 to the Mt. Pisgah Baptist church and an equal amount to the State Baptist association.

Two robbers entered William Tash's butcher shop at Danville, knocked him down with a leg of mutton, tied him with a rope, and robbed him of $200.

Three dwellings owned by Lyman J. Beckett, of Indianapolis, burned at Gas City last night and two others were saved with difficulty. All of them were tenanted.

The idle workmen of the United window glass plant at Oreston are drilling as a military company under a McKinley banner, and E. J. Lewis has been elected president.

The village of North's Landing, near Rising Sun, was almost entirely destroyed by fire yesterday. The greatest individual loss was sustained by N. H. North & Sons, general store and residence, the damage aggregating $8,000, with $3,000 insurance.

Prof. Howard Sandison, vice president of the State Normal school, and ex-president of the State Teachers' association, is alarmingly ill at his home at Terre Haute. Several times he was thought to be dying, and he was only saved by the free administering of oxygen, the apparatus of the school laboratory of the State normal school being brought into use.

R. S. Atkinson, a young man of gentle manners and religious professions, canvassed Noblesville for the sale of a book issued by a Toledo, Ohio, publishing company, and being recommended by the ministers, who testified to the worthiness of the book, he made numerous sales at $6.75 per volume, the same payable on delivery of the work. These notes have matured, but the Toledo publishing house has disavowed all knowledge of Mr. Atkinson.

Not a Fair Division.

"Mean man," said the man in the big ulster, with a nod in the direction of an old fellow with a fur cap.

"I don't know him," replied the man with plush ear ovens.

"Lives next to me," explained the man in the big ulster. "He's a confidence man."

"Really!"

"Sure thing. Why, since I have been given a little insight into his character I always lock up the silver when I see him come home from work."

"Is he really as bad as that?"

"Worse."

"How did you find him out?"

"Well, he made a proposition that we should make a little pool on the walk cleaning problem. He was to keep the walks in front of both houses cleaned half the time and I was to keep them cleaned the other half."

"That certainly seems fair."

"That's what I thought; so we closed the deal. But when it came to arranging the periods during which each should do the work, he claimed to be entitled to first choice and I gave it to him."

"Well?"

"Well, he announced that he would undertake to keep them clean during the summer half of each year."—Chicago Post.

He Particularized.

"Death levels all," remarked Mrs. Trivet reflectively.

"That is very true," replied Mr. Trivet. "Whatever may be the case in life, after death there is no more attention paid in a woman's skeleton than in a man's."—New York World.

Where did I get this dreadful cough? No matter; the great question is, how shall I get rid of it? Use THE PINEOLA BALSAM, a soothing combination of the remedies nature has put in the pine and other balsamic trees. It cures the inflammation and tickling in the throat and if taken in time will prevent the spread of the disease to the lungs. Ely's Pineola Balsam is strongly recommended in cases of asthma. Twenty five cents is the price. Tell the neighbors about it.

Nicotine Neutralized

MAIL POUCH TOBACCO

No Nerves Quaking
No Heart Palpitating
No Dyspeptic Aching
ANTI-NERVOUS ANTI-DYSPEPTIC

HIS NEW TYPEWRITER.

He Never Uses a Pen Now, Except in a Single Case.

The other day I got a typewriter. I had become impressed with the beautiful and rapid work reeled off in the office by a number of my associates on their machines.

Having decided to get one myself, I didn't make any great fuss about it, but simply lugged it in one morning and placed it on my desk with assumed nonchalance. This was my first grave error. I ought to have made a great preliminary ado about getting my machine. I should have consulted everybody in the office and so arranged it that they would all have got to fighting among themselves as to the superiority of different makes of typewriters. This would have distracted attention from me.

When I inserted the paper, just as the typewriter agent had shown me, and started to make an impression on it, I was conscious that the eyes of at least five expert operators, including those of the two young ladies, were gazing upon me in steadfast pity.

I was rattled. My fingers came down upon the keyboard with involuntary violence and struck three characters at once.

Somebody snickered. I knew that all were grinning.

Well, I was mad, so I jabbed at the helpless keys until I had written three lines, which read something like this:

nNew YORK! Dec! 10DS1895"; ;
measure. j. e Boone8 cost; : DEARSIRS!
we ar in reCeipt Of your cate emedfavor. of the 7th.

This had taken a full quarter of an hour, and I was utterly exhausted.

I stopped. This gave the expert operators just the chance they wanted. The tall, cool cuss, whose desk is next to mine, said:

"Good thing, isn't it?"

"Yes," I lied.

"Got a 'Dronigar,' did you?" he observed, as he looked at my new typewriter contemptuously.

"Yes."

"You'll never get any speed out of that machine." And then he began rattling off about 110 words a minute on his superior "Dimiger" typewriter.

One of the young ladies approached me. "It's rather cute; do you like it?"

"Yes," I again lied. Then she again gave me to understand that I'd regret not having bought a "Blost" machine.

Everybody in the office picked that "Dronigar" of mine to pieces for the next week. Many times I should have liked to kick it to pieces.

My friends came in and noted the new typewriter. They bothered me to death.

"Is it any good?"

"Can you write with it?"

"What in the world did you get a 'Dronigar' for?"

"How does this thing work?"

Finally I wrote a notice with the machine and fixed it up on the desk. It read:

"Yes, I Like the type-writer "430; Y faitLLY well? it works allright. ICAN WRIte actual opinions wit it—I dont think I have time to talk aboutit."

That made me a lot of enemies. My brother-in-law came in and I referred him to the notice.

"You'll get so sarcastic sometime that you'll die in it," he said hotly, as he left.

I'm getting on, though: I never use a pen now, except when I'm in a hurry.—Truth.

UNC' EPHRAIM'S WISDOM.

"De pray's ob some'folks soun's lak a'ful 'tempts ter bribe de Almighty.

"Oh all fools, p'raps de biggest am de man ut t'inks obberybody else am one.

"De way some o' yo niggahs p'ints ter de sinfulness ob yo' young days, er man ud t'ink yo' was proud ob yo' brack reco'd.

"Sometimes er man w'at d'sa'ves success don' strike nuffin but ha'd luck, but er man mos' gin'ly gits w'at 'e a'ns in dis ole worl'.

"Er vill'in kin be brave, but nobody but er boues' man kin be foo'less.

"Hit makes me weep fo' human natebah ter see how impatient de happy is ob uddahs' onhappiness, an how de onhappy t'inks dey's gut er mawtal grielance ugin dem ut kin enj'y life.

"Ambishin ter git up in do worl' wiout wuk am not ambishin; hit am laziness.

"Hit am well ter tek wanin fum onah los' opp'tounerties, but not ter let 'em shet out fum view do dooty ob de prisint or do hope o' do fuchab.

"W'ile we libs let us lib' an er berry goud motto, pervided we don' lib too slow ner too fas'.

"Hit beats me ter see how much onjus' treatment some folks'll stan wiout kickin, but I is mo' domfoundabed ter see how much kickin uddah folks 'll do wirout no provocashin.

"I nebbah done seed man or 'oman but w'at 'lowed worryin was er foolish as hit am useless, an I nebbah seed man or 'oman but did he full sha' ob worryin w'en de time kam.

"Yaas, sou, ob co'se yo knows when ter quit drinkin—obberybody does, but hit ain't obberybody kin quit w'en de time comes.

"Economy am wealf, but hit teks er sa'tain ermount of wealf ter be eben economical.

"Yo's gwine fo' ter git money, is yo'? Watch out ut de money don' git yo'!

"I hab er profoun respec' fo' de dawg; 'e am frekintly caught er laughin, but 'e don' nebbah intrude he mirf on uddah folks.

"Er man w'at kain't see no happy side ter t'ings am erbout as dismal comp'ny fo' he own se'f 'ez 'e am fo' uddah folks.

"I don' nebbah wanter heah no noos on er empty stummick. Ef hit am good noos, hit can wait; bad noos hez got ter.

"Ef we didn' feel no mo' shuah ob ounshe'ves 'n we is ob ounah friends; ef we wasn' no mo' shuah ob de Almighty 'n we is ob ounshe'ves, life ud be cheerless an eta'nity hopeless."—Chicago Record.

When It Stopped.

"They've been having quite an exciting time in Truncerale," remarked a customer to the cigar store clerk.

"Yes, so I read this morning. I guess that man Salusberry over there gets a little too gay at times. Why, you know he's trying the same game down there in Transval that he did down in Venezuela."

"Certainly, that's the policy of England—to grab everything it can. I think the United States ought to stand by Venezuwela and protect that Shambark line, no matter what happens. I believe Salsbry will back down before it comes to a fight."

"Of course he will. The whole country of Venezuwela is with us. You read, didn't you, how much excitement there is in Carrykes?"

"Yes, but I'll tell you those fellows down at Ca-rack-us they're too excitable. They fly off the handle. I think this Venezuweelean commission ought to settle the whole matter without paying any attention to them. If the Shawmburg line is the boundary, say so. I say, make the British stay in British Guiana."

"Well, I'm one thing I'm that con-

anna extends away over beyond this Shawmburk line. That's what Saulsb'ry made his kick about."

"They claim the mouth of that river, too, the O-rin-aco, don't they?"

"Yes, I believe they do, and that Orino-co is an important place for a fort."

"Well, what do you suppose England's going to do now that the kay-zer has taken sides with Trance-vahl?"

"They'll have to back out on everything. They can't afford to have any trouble with the ki-ser. He's too strong for 'em. They say he's backed up by the rick-stag."

"Yes, the rike-stag—so I understand."

"Well, the English own that Johannesburg, don't they?"

"You mean Yohonnisburg, don't you? Oh, yes, that's owned by the English. That's where the trouble started. A crowd of Englishmen went over into Trahucevahl and tried to take forcible possession of some territory, I believe. That's the way I understand it."

"Well, I'm glad Sal—er—England was called down on it. It'll help us in this South American trouble."

A short man who had come in to buy 5 cents' worth of plug tobacco overheard the last remark. "I'll promise you one dibing," said he, "Sillizsbory will niver lay hands on Vinnizowoola."

That ended the discussion.—Chicago Record.

Exasperating.

"When a man is so terrible delib'rate as Ay Trumbull, there's times when he's downright aggravatin," said Miss Melinda Sprawle, referring to her brother-in-law.

"Why, what's poor Ay done now?" inquired little Mrs. Pollock, Miss Sprawle's oldest sister, with whom that capable but uncompromising spinster resided.

"He wears me out—that's jest all there is to it," snapped Miss Melinda. "How in the world M'hitty come to marry sech a small tongue I don't know. If ever I git him nussed through this sickness without my marves givin out, it'll be mero'n I expect. M'hitty's no more good in a sickroom than a cat would be. It's all she can do to cook the gruel stuff an keep out fr'm under foot. It's all I ask of her."

"Ain't Ay's fever left him?" asked Mrs. Pollock timidly.

"Yes, it has," returned Miss Sprawle, "an it's left him slower'n ever. I have to ask him questions three times over before I can git a word out of him, an then he'll say: 'Don't—hur-ry me, M'lin-dy. Lemme think a min-ute.' My land!

"An this mornin," said Miss Sprawle in a tone of exasperation, "this mornin whilst I was out givin M'hitty a piece o' my mind in the honyard jest to ease my feelin's a mite I heard a thump in the house an then a couple o' groans.

"I ran into the kitchen bedroom, where Ay's been in this sickness, an there he was on the floor. I'd left him fast asleep about ten minutes before.

"'Well, Ay Trumbull,' says I, 'how did you manage to fall out o' bed?'

"An he looked up at me, jest as calm as a clock, an says he, 'By de-grees, M'lindy, I pre-sume.'

"'My land!' said Miss Sprawle as she retied her bonnet strings in a hard knot and prepared to return to the Trumbull mansion. "My land!" And there speech deserted her, and in grim silence she opened and shut Mrs. Pollock's kitchen door and stalked down the road on her self appointed mission.—Youth's Companion.

The Druggist's Mistake.

The druggist rushed into the front office showing the greatest alarm.

"Quick, put on your hat, James, and run around to Mrs. Smith's. I've made a fearful mistake," he cried.

"What is it?" asked the boy breathlessly. "Morphine—arsenic—poison?"

"No, no. She sent for 10 cents' worth of 1 cent stamps, and I sent her ten two's."—Philadelphia Call.

The Same Old Story.

"Dear me," said Maude, "there has been a dreadful lot of talk in the financial articles about a gold ring. What do you suppose they are driving at?"

"Oh, I don't know," replied Mamie, in a weary tone. "I guess it's just some more of this silly joking about engagements."—Washington Star.

WORKING GIRLS.

WILLING, ABLE, AND AMBITIOUS,

But Often Held Back by an Illness That do not Understand.

(SPECIAL TO OUR LADY READERS.)

A young and intelligent working-girl of Brooklyn, N.Y., graphically pictures the working-girl's life.

Day in and day out, month after month, she toils. She is the bread-winner of the family, and must work that others may live. Rain or shine, warm or cold, she must get to her place of employment sharp on time. With the sunshine and gladness all crushed out of her life, she goes on until she falls.

Oh! this pictures only one of thousands. Some work in cramped positions, but the great majority of working girls, so to speak, live on their feet.

Among the latter the symptoms of female diseases are early manifested by weak and aching backs, pains in the lower limbs and lower part of the stomach. The "monthly period" is irregular: with some profuse, with others a cessation. The sure symptom, leucorrhœa, is present, and with faintness, weakness, loss of appetite and sleep. She may be sure that a womb trouble assails her. She knows not where to go for aid.

Miss Mary Smylie, of 2073 Susquehanna Avenue, Kensington, Philadelphia, Pa., urges her fellow-workingwomen to have faith in Lydia E. Pinkham's Vegetable Compound. She says: "I am a working-girl, and must stand eleven hours every day. I have suffered terribly from painful menstruation and kidney trouble; and my head was so dizzy I could hardly see. I began to take your Lydia Pinkham's Compound some time ago. It was highly recommended to me by a friend. Now I feel like a different girl; no more aches and pains. I am passing it to every one. Our Druggist tells lots of it.

Do You Wash?

Of Course—

BUT Do you Wash QUICKLY? Do you Wash EASILY? Do you Wash THOROUGHLY? Do you Wash CHEAPLY?

You may IF you will use

SANTA CLAUS SOAP

The best, purest and most economical soap made
Sold everywhere. Made only by

THE N. K. FAIRBANK COMPANY,
CHICAGO.

THE DRUMMER GOT AWAY.

By So Doing He Escaped Well Merited Punishment.

There were eight or six smoking near after supper cigars on the hotel veranda when a small man with a great deal of hustle and energy in his movements came out of the hotel office and called out in a general way:

"Gentlemen, is there a general out there?"

"I am a general, sir," replied one of the group as he half rose and bowed.

"Yes—sh!—glad to see you, general," continued the little man as he advanced and shook hands. "Now, then, have we any colonels present?"

"I am a colonel," replied three men in chorus as they followed the general's example.

"Ha! Glad to see you, colonels, very glad," said the little man as he extended a hand to each in succession. "Let's see. Have we a judge among us here this evening?"

"We have," replied two of the four others.

"So glad to see you, judges, so glad. Shake hands. Beautiful evening this. I presume you other two gentlemen breathe respective titles of major and professor?"

"We do," said the pair of us.

"Ah, glad to know it, awfully glad. Major and professor, shake hands, shake hands. Might have a little more rain, but we can't find much fault with this weather."

"And who are you, if you please?" asked the general.

"I? Oh, I'm only an ex-governor, an ex-cabinet officer, an ex-congressman and at present raising $6,000,000 to put another railroad bridge across the Missouri river. Keep your seats, gentlemen. I wouldn't think of intruding my company on such a distinguished assembly."

Next day when we found out that he was only a drummer for a Cincinnati shoe factory he had departed, and we couldn't give him the licking he deserved.—Detroit Free Press.

They Were Too Late.

The belated wayfarer was standing in the shadow of a building with both hands pointing heavenward while he gazed into the muzzle of a revolver. One footpad was holding the revolver where it would do the most good in case of an emergency and the other was going through the victim's pockets. The silence was so oppressive that the belated wayfarer finally felt obliged to speak.

"Think you are smart, don't you?" he said.

"We know our business," returned one of the footpads gruffly.

"Of course you do," said the belated wayfarer with something like a sneer. "You know that this is my pay day, I suppose?"

"Sure," replied the footpad. "That's why we laid for you."

"He ain't got but 65 cents, Bill," interrupted the one who had been searching the victim's pockets.

"Wot!" cried the other.

"That's right," said the belated wayfarer cheerfully.

"But you was paid today," insisted the man with the revolver.

"Right again," admitted the belated wayfarer in the same cheerful tone. "But somebody got in ahead of you, and you thought you were so all fired smart that I'll be hanged if I'm not glad of it."

"Somebody got your roll?"

"Yep."

"Who?"

"My wife came to the office after it this afternoon. Oh, you've got to get up mighty early to beat her."—Chicago Post.

His Sentiments.

From the door of the chapel of the Temperance Band floated the strains of the song, "Water, Pure Water, For Me."

"There's my sentiments," commented Perry Patetic, as he passed. "But as long as water has all of these here germs and bacilligses in it, I'll stick to the old booze."—Cincinnati Enquirer.

The Season's Depression.

"This weather is very trying for everybody," said the physician.

"Yes," replied Mr. Meekton. "I don't see how my wife is going to bear up under it. When the sun doesn't shine, it gives her the blues, and when it does, she says it's fading the carpet."—Washington Star.

HAVE YOU A BABY?

WE HAVE A CAR-LOAD

Of new Baby Carriages of all sorts and kinds in the latest shades and trimmings, from ordinary cheap buggies to the Finest Reclining Sleeping Coaches.
It will pay you to examine our stock before purchasing.

Pfeiffer & Schlatter.

Sexine Pills RESTORE LOST VIGOR

When in doubt what to use for Nervous Debility, Loss of Sexual Power in either sex, Impotency, Atrophy, Varicocele and other weaknesses, from any cause, or Excess Pills. Never blistered and full vigor quickly restored. If neglected such troubles result fatally. Mailed anywhere, sealed, for $1.00 a box for 12 m. With every $5 order we give a legal guarantee to cure or refund the money. Address PEAL MEDICINE CO., Cleveland, Ohio.

SOLD BY GROSS & PELLENS, 94 CALHOUN STREET.

IMPERIAL

25¢ PER POUND Baking Powder 25¢ PER POUND

WARRANTED. A PURE CREAM TARTER Baking Powder
PURE FLAVORING EXTRACTS AND SPICES

MEYER BROS. & CO. DRUGGISTS AND CHEMISTS.
FORT WAYNE, IND.

A Great Auction Sale of : : :

FURNITURE,
CARPETS,
STOVES.

Every Tuesday, Thursday and Saturday,
10 A. M. and 2 P. M.
SATURDAY at 7:30 P. M.

—AT THE—

BARGAIN STORE,

28 WEST MAIN STREET.

REMEMBER THE DATES.

PRICES HAMMERED DOWN

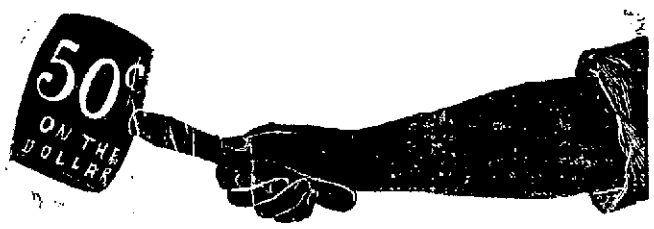

TO THE LAST NOTCH.

Positively the Last and Greatest Cut of the Season.

60 Dozen Neckwear, All Styles. TECKS, FOUR IN HANDS, CLUB HOUSE. Always sell at 50 cents. For the next 8 days 25c

50c ALL WOOL JERSEY KNIT GLOVES, 25c.

$1.00 Working Pants, 59c.

25 DOZEN Heavy Underwear, 50 Cent Quality for 25c

LINED Working Gloves, Regular 50c Quality 25c

Boys' Knee Pants SUITS, AGE, 4 14, 98c

ALL PLUSH AND CLOTH CAPS THAT SOLD AT $1.00. Wind up Price 50c

$3 Underwear at $1.50 PER SUIT.

200 Boys' Knee Pants Suits that sold at $4.00, $4.50 and $5.00, Now $2.50

A Bona Fide 50c on the Dollar Sale for Eight Days.

Lehman's U.S.

Beginning Saturday, February 22nd, at 8 a. m.

GRATIFYING RESULTS.

Interesting Experiments with the New Stomach Remedy.

Not a Patent Medicine, But a Safe Cure for All Forms of Indigestion.

The results of recent investigation have established, beyond question, the great value of the new preparation for indigestion and stomach troubles; it is composed of the digestive acids, pepsin, bismuth, Golden Seal and similar stomachics, prepared in the form of 20 grain lozenges, pleasant to the taste, convenient to carry when traveling, harmless to the most delicate stomach, and probably the safest, most effectual cure yet discovered for indigestion, sour stomach, loss of appetite and flesh, nausea, sick headaches, palpitation of heart, and the many symptoms arising from imperfect digestion of food. They cure because they cause the food to be promptly and thoroughly digested before it has time to sour, ferment and poison the blood and nervous system.

Judge Frank Ives, of District Court of Crookston, Minn., says: For some time I have used Stuart's Dyspepsia Tablets with seeming great benefit, with few exceptions, I have not been so free from indigestion in twenty-five years.

Geo. W. Roosevelt, U. S. Consul to Brussels, Belgium: Stuart's Dyspepsia Tablets, safe, pleasant to take, convenient to carry, give keen appetite, perfect digestion.

Mr. W. D. Tomlin, Mechanical Engineer, Duluth, Minn.: One box of Stuart's Dyspepsia Tablets has done its work, and I am again gaining flesh and strength.

O. E. Hansom, Hustonville, Ky.: I was distressed and annoyed for two years with throwing up food, often two or three times a day; had no certainty of retaining a meal if I ate one. Four boxes of the tablets from my druggist, have fully cured me. I find them pleasant to take, convenient to carry.

Rev. O. D. Brown, Mondovi, Wis.: The effect of Stuart's Dyspepsia Tablets is simply marvelous; a quite hearty dinner of broiled beef steak causes no distress since I began their use.

Over six thousand people in the state of Mich. alone in 1894 were cured of stomach troubles by Stuart's Dyspepsia Tablets.

Full sized packages may be found at all druggists at 50c, or sent by mail on receipt of price from Stuart Co., Marshall, Mich.

Grand Reproduction

—OF THE—

Midway Plaisance!

INTRODUCING

**Streets of Cario,
Dahomey Huts,
Hagenbecks Arena,
Moorish Palace,
New England Home,
Congress of Beauties,
Old Vienna,
Irish, German, Turkish and Japanese Villages.**

Given under the auspices of the military companies and the First Regiment Band.

Princess Rink,

Will close

SATURDAY EVENING,

FEBRUARY 22.

DON'T

Take Building and Loan Stock or Insurance before investigating

THE GERMAN-AMERICAN SAVINGS LIFE ASSOCIATION.

Payments monthly absolutely limited. No fines while out of employment, as time will be extended.

In case of death before twelve months double the amount you have paid in will be paid beneficiary; after twelve months the face value of the certificate.

For further information call at 12 E. Berry Street.

**H. H. Barcus, Pres.
Chester Scarlet, Vice Pres.
E. C. Smith, Sec. and Treas.
A. H. Bittinger, Attorney.
E. W. Hoover, Special Agent.**

A. HATTERSLEY & SON,

PLUMBERS!

STEAM AND GAS FITTERS.

48 East Main Street.

Fort Wayne, Ind.

Prepare to be Pleased.

Never have better goods been shown; never have greater varieties been offered; never have prices been so low. There is no room for improvements in the BARGAINS we offer in . . . .

. . . **MEN'S CLOTHING** . . .

Every suit in the house made to order AT COST for a short time only.

G. SCHMIDT,
Merchant Tailor.
70 E. Main Street.

Four Remedies.

Four Remedies, (Homoeopathic) have been put in a neat case, with plain directions for their use, and they will be found to be of more value than any others for the cases specified.

NO. 1—will prevent colds, cure colds, loosen a cough, subdue fevers and cures neuralgia.

NO. 2—cures congestive headaches, stops bleeding from the nose, and spasms (or fits of any kind) in a few moments.

NO. 3—cures indigestion, constipation and piles.

NO. 4—cures catarrh, and increases the appetite. For sale by Meyer Bros. and C. B. Woodworth, Druggists, Fort Wayne, Ind. Price $1.00 jan28-d&w-1m

$100 BICYCLE FREE! $100

In order to introduce our matchless "EMPRESS" 1896 wheel, we will ship free of charges to any part of the United States, one of our famous $100 Ladies' or Gentlemen's Bicycles to each of the three persons obtaining the greatest number of words out of the letters contained in "The Empress Bicycle Company." For conditions of competition send stamped addressed envelope to "Empress Bicycle Co.," 79 Dearborn street, Chicago, Ill. feb1 d&w-1t

F. J. ZIMMERLY & CO.

PRACTICAL PLUMBERS.

Gas and Steam Fitters.

185 CALHOUN STREET.

Hanker Dancing Academy,

10 and 12 W. Wayne St.

Beginners Tuesday at 8 o'clock.
Advanced and Social, Wednesday at 8.
Special attention given to the waltz.
Private lessons any time not occupied by the classes. For further particulars call at 217 E. Wayne Street.

Have You Seen

the new Pomona Pure Box? It is given free with each box of Powder. Ask for it.

Subscribe for The Sentinel.

A LIGHTNING CHANGE.

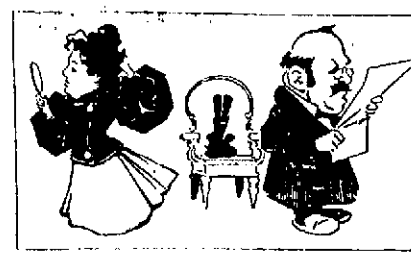

1—Mrs. Findy Siegel in despair
Her last year's bonnet forced to wear;
For early church she doth prepare
And lays that bonnet in a chair.

2—Mr. Findy Siegel large and fat
Not knowing just where he was at,
Came in and sat down on that hat,
And mashed those trimmings all out flat.

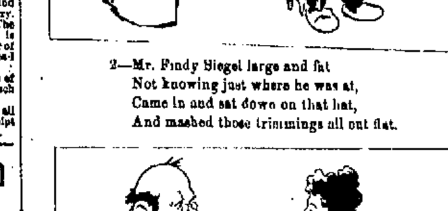

3—He shrieked and she cried for a while,
Then held that hat up with a smile;
Their joyful laugh would reach a mile,
That hat was now the latest style.

PRESIDENT WAITE DEAD

Expires in His Private Car in the Columbus Yards.

Goodall Will Build the Wabash Railway Hospital—General Hays Cuts Down Subordinates' Privileges.

An Associated Press telegram received by The Sentinel a short time before noon today from Columbus, O., says:

"Christopher Champlin Waite, president of the Columbus, Hocking Valley and Toledo railway, died today in his private car in the Columbus yard. Pneumonia, complicated with heart trouble, caused death. Pneumonia was contracted by coming out of a warm room at Jackson, Ohio, in which a banquet had been held in honor of the opening of a branch line from McArthur Junction to Jackson, thus acquiring entrance to a new coal field for this road and one of the finest in Ohio. Mr. Waite had carried this work through and at the climax of his success he was stricken down. He was ill seven days

"He was a son of the late Chief Justice Waite and was fifty three years of age. He entered railroad service as assistant civil engineer, July, 1864, on the Rensselaer and Saratoga road. He was chief engineer in 1867 of the preliminary survey of the road from Columbus to Toledo, now part of the Columbus, Hocking Valley and Toledo system. He made survey for other new lines and finally became vice president of the Cincinnati, Hamilton and Dayton and from thence came to the Hocking Valley. Mr. Waite was a member of the American Society of Engineers, president of the Children's Home hospital, trustee of the Ohio Home for Epileptics, president of the Columbus Engineers' club and a great patron and friend of art. In a word, he was a busy and useful man to the public as well as to his railroad company.

"Mrs. Waite and her two children, Harry and Ellsworth, Tracy Guthrie and the doctors were present when Mr. Waite died."

HOSPITAL CONTRACT AWARDED.

The Wabash officials at St. Louis have been examining bids for the erection of the new hospital building in Peru and yesterday they decided to give the contract to J. B. Goodall, of that city. He will take entire control of the work for a consideration of $34,000. Work will be commenced as soon as the weather will permit.

BRIEF MENTION.

Yesterday was pay day at the electric works.

E. Repine, a Pittsburg car inspector, is sick.

The elevator at the electric works is being repaired.

The electric works shipped two motors to Boston today.

Nickel Plate Conductor W. B. Kitselman is sick and off duty.

J. Noesler, sweeper in the east paint shops, is sick and off duty.

Nickel Plate Brakeman W. C. Reffelt is off duty on account of business.

Mr. Gage, of Battle Creek, Mich., was in the city yesterday on business for the electric works.

The electric works returned to the use of coal as fuel yesterday, on account of the scarcity of gas.

William Seibold, of the electric light store room, was taken sick this morning and had to return home.

On account of the illness of one of his boys, Newton Likely is kept from his duties in the electric works.

The shops and factories of the city will observe Washington's birthday by suspending operations tomorrow.

Charles Batcher, of the East blacksmith shop, resumed work this morning He is the father of a bright little baby son, who came to his home yesterday.

Williard Knight left for the east last night, in the interest of the Electric corporation.

F. H. Hobb, of the Wabash machine shop, is suffering with rheumatism and is unable to work.

Daniel Donahue, of the Wabash yards, has recovered from an illness and is working again.

Blacksmith Louis Rehling has recovered from quinsy and is working again in the Pittsburg shops.

Mr. Porter, one of the construction men in the employ of the electric works, is here to remain a few days.

Engineers Ed Wolf, Tom Ogier and Mart Ochs are enjoying a few days' rest. The latter has gone to Leipsic, Ohio.

Reuben Smith, for several years an engineer on the Lake Erie and Western railway, died Tuesday night at Muncie.

Gus Eiter, formerly of the Kerr Murray works, is now braking on a suburban train running in and out of Chicago.

B. T. Green, one of the construction men, has returned to the city for a few days' rest. He is employed by the electric works.

During the week ending today the Pittsburg shops repaired and turned out engines 168 and 123 and took in engine 66 for repairs.

W. Lennert, stenographer in the S. C. Lumbard agency, has purchased of Edward Challenger the pleasant property on Taber street.

The Pittsburg is doing a big business in carrying cattle and hogs east. There are three or four trains of this kind of freight daily nowadays.

Engineers M. O'Brien and Frank P. Higgins, of the Pittsburg, are on the absentee list, the former on account of the sickness of his wife.

Henry Gumpert, night watchman at the Pittsburg shops west of Lafayette street, is sick and his duties are being performed by H. Welsh.

John Unger, of the Pittsburg copper shop, is off duty on account of the serious condition of his brother, who is afflicted with heart disease.

West bound passenger train No. 5, on the Nickel Plate, was four and one-half hours late last night. The snow storms in the west held the train.

W. C. Arp, the new superintendent of motive power of the Vandalia, has under consideration the introducing of piece work at the company's shops.

J. O. Bradun, master mechanic of the Lake Shore road at its Elkhart shops, has been called to Saco, Maine, by the probably fatal illness of his mother.

W. C. Volmer, caller at the Nickel Plate round house, has a private skating rank back of the round house where he puts in his spare moments.

The Live Poultry Transportation company, which commenced business six years ago with six cars, now has over two hundred cars in active service.

Awarded
Highest Honors—World's Fair.

DR. PRICE'S CREAM BAKING POWDER

MOST PERFECT MADE.

A pure Grape Cream of Tartar Powder. Free from Ammonia, Alum or any other adulterant.

40 YEARS THE STANDARD.

Highest of all in Leavening Power.—Latest U.S. Gov't Report

Royal Baking Powder

ABSOLUTELY PURE

Mrs. J. H. Hanley, wife of the clerk in the Pittsburg paint shop, has recovered from her recent severe illness and is now able to attend to her household duties.

Capt. R. H. Harrison, of the Pittsburg shops, is in receipt of the news of the death of James Schaun, late of Lancaster, Pa., who was his warm personal friend.

Two new pony yard engines, Nos. 215 and 216, built by the Brooks Locomotive works for the Nickel Plate, passed through the city yesterday en route to Stony Island.

Mrs. T. C. Stonebrook, wife of the Pittsburg painter, will arrive home from Hagewish, Mo., tomorrow evening. She spent four months with her relatives in that place.

Chauncey Austin and Miss Tressie Broom were married a few days ago and are now living on Force street. Mr. Austin is a trainman and works for the Pennsylvania company.

W. Epps, brakeman in Conductor E. J. Harper's crew, on train 43, was taken suddenly ill at Leipsic, Ohio, while coming west yesterday. He had to return to his home in Bellevue.

Chris Krimmell, D Thiele and F. Brinkman, of the car shop; C. Buuck, C. Walda, C. Habacher and M. P. Gaskill, of the paint shop, are off duty for various reasons. All are Pittsburg employes.

Richard Head, chief clerk to General Manager Prevost, of the Pennsylvania, has fallen heir to a very handsome sum of money through the death of his brother, W. S. Head, a banker at Gettysburg.

In the line of retrenchment the Big Four has dropped a number of men at its different shops. At Brightwood forty have been relieved. Repairs are well in hand and traffic is light, is given as the reason.

It is stated officially that five of the new class L engines now building at the shops of the Pennsylvania line east will be sent to the Panhandle to haul the trains which are now hauled by double headers.

The Electric corporation has gotten out one of the finest catalogues ever issued by any manufacturing firm. It cost in the neighborhood of $10,000, which sum will no doubt be returned an hundred fold.

C. W. Greenick, machinists' apprentice in the Wabash shops, who had the second and third fingers of his right hand amputated two months ago, has recovered and says he will report for duty at the shops next Monday.

An agricultural paper interested in California colonization is advertising a fifty five dollar rate from Chicago to California. This is $7.50 less than the authorized rate. The name of the road over which the rate is applicable is not stated.

Conductor John McVey, of the Nickel Plate local freight service, has gone to Cleveland, Ohio, to visit friends. Conductor W. S. Stedman is running the local freight, while Conductor Geib has charge of Stedman's through freight train.

On account of the illness of Mrs. Miller, Engineer W. D. Miller, of the Nickel Plate, is taking a leave of absence from his train duties. Engineer Frank Murphy has taken the vacant place on the engine, hauling trains 5 and 6.

Contractor Henry Hilgeman was the successful bidder for the work of remodeling and putting an addition to Horace Marriotte's building, on East Main street, which was for so many years the home of the Daily News. The improvements will cost upwards of $5,000.

General Manager Hays has ordered all the private cars on the Grand Trunk road, of which there were eight, into the shops, to be converted into passenger cars, and hereafter the subordinate officials will be obliged to ride on regular trains, but will be given free transportation.

John Coudrat, who lives on the old Frame farm, south of the city, was compelled to kill a fine horse yesterday. The animal had fallen and broken one of its legs. Mr. Coudrat formerly worked in the Pittsburg shops and is well known to all the men employed therein.

The line shafting in the Pittsburg shops, east of Lafayette street, is being rearranged today so that a portion of it can be disconnected when it is necessary to run only a part of the machinery. This will require less power and a corresponding reduction in the consumption of fuel.

It is stated that the Brice syndicate has designs on the Iowa Central. In the first five months of its fiscal year it earned 2 per cent. on its preferred stock, and will pay a dividend this year. The road has no floating debt and the condition of its roadbed and equipment is said to be up to the standard.

The item which appeared in the morning papers concerning the arrival of James Ludington, the machinist, and his bride, which it says occurred last night, was rather premature. Mr. Ludington is still in Chicago and will not reach this city until this evening at 7:40, the hour at which No. 8 arrives. He and his bride will, no doubt, be met at the depot by a number of friends and escorted to their future home on Hough street.

FINGERS CRUSHED.

Harry Marshall, a switchman in the Pittsburg yards, had two fingers badly mashed while coupling cars this noon. Dr George C. Stamen dressed the injured hand. He lives at No. 145 Holman street.

A FOOT MASHED.

John Amos, employed on the Pittsburg work train, was injured this morning. A steel rail fell on his foot, mashing that member severely. Dr. Kessler attended him.

THE BROTHER REPLIED.

How a Famous Tenor Met With an Unexpected Response In Africa.

Mr. Clifford Halle tells the following amusing anecdote: It was at Port Elizabeth, South Africa, where I was announced to give a concert. The room in which I sang was situated in a part of the town where the population seemed to consist mostly of geese, ducks, pigs and other domestic animals. It was hot, and the main entrance was kept open to admit the fresh air.

I had to run through a couple of items, after which I began to sing the well known song, "Bruder, Gehst Du Hier Vorube?" (Brother, Comest Thou This Way?) to the apparent satisfaction of the audience. The song ends with the words, "Bruder, bruder, sage ja" (Brother, brother, do say yes—yah), when just at that moment one of the four footed asses of Port Elizabeth thrust his head in at the door and bellowed out a "Y-ah" which drowned all other voices. The audience roared with laughter. The governor's wife was convulsed. Her husband stepped up to me with tears in his yes and said:

"Dear Halle, if you want to be taken seriously by our people here in Africa, you had better leave your relations at home."—Gartenlaube.

Another View.

Father—You should not be angry at Cholly for proposing to you. His love is a compliment to your beauty.

Daughter—Yes, but his asking me to be his wife is an insult to my intelligence.—Truth.

Unc' Ephraim's Wisdom.

Do mo' complainin' yo' does de mo' yo' kin, an de liss ye does de liss y'll hab ter do.

Yo' kain't jedge de size ob er man's hea't by de ermount 'e gibs erway, but yo' kain't go fa' wrong ef yo' watches how 'e gibs it.

De man ut meks de fewes' unjustified deman's 'll git de mos' favo's, but de man ut leabs hit fo' uddahs ter gib 'im he rights 'll wait er pow'ful long w'ile 'fo' 'e gits 'em.

Some o' yo' folkses of yo' ebbah by mistek gits ter hebben'll be eftah tryin fus' t'ing ter dig up de gol'n pavin stuns, an ef yo' fin's yo' crowns ain't set wiv rhinestuns yo'll be er-lookin fo' all yo' kin lay han's on an er hole in de fince ter git erway.

Ef hit on'y wasn' fo' uddah folks w'at er lot o' saints we uns would be! W'at er piterful lot o' trouble bit am ter lib an w'at er piterful leetle bit o' libin some o' we uns gits fo' all ouah trouble.

Yaas, hit take all sawts o' people ter mek er worl,' but I nebbah leks ter say so, fo' feah 't I's one o' de all sawts.

Some people goes trough life er manerfistin sich er cotimp' fo' de worl' ut hit cud rain up dey noses. I wondah ef deh ebbah stops ter kerjecshah w'at de worl' t'inks o' dem.

In yo' Unc' Ephrum, chile, yo' sees er man w'at nebbah done los' his temper. He allus knows whah ter fin' hit w'en he wants hit."—Chicago Record.

Reminded Him.

"I observe, Brother Rocksworthy," said the Rev. Dr. Fourthly, "that when I spoke in my sermon yesterday of the evils of gambling in stocks and expressed the hope that no member of my congregation ever frequented places where such gambling was made a business you slapped your thigh emphatically. I am glad if the sentiment met your approval."

"Why—aw—the fact is, doctor," replied Brother Rocksworthy, "I—I suddenly remembered where I had left my umbrella."—Chicago Tribune.

The Exception to the Rule.

Bobbie—Popper, don't "hard and fast" mean unswerving?

Mr. Ferry—Usually it does, but I have seen fellows who were both hard and fast and wabbled all over the sidewalk.—Cincinnati Enquirer.

He Should Know Better.

Fizz—My dining room was too cool for comfort last evening.

Quizz—Furnace out of order?

"No. I invited a friend home to dinner without first telling my wife."—New York World.

Had Their Advantages.

Bashful—Isn't that Stickative a bore, always dragging in his tiresome chestnuts?

Miss Waiting—Yes, but chestnuts pop sometimes, don't you know.—Detroit Free Press.

Felt a Responsive Thrill.

"Darling, did you sing any pretty songs at Sunday school?"

"Yes, mamma, we sang a lovely one about 'Greenland's ice cream mountains.'"—Chicago Record.

Reasonable Objection.

"I don't object, Alice," said the patient father, "to your trying to make yourself look like a man. All I object to is the kind of man you succeed in looking like."—Cincinnati Enquirer.

Breaking It Gently.

"I must go tell her that her dog is dead."

"Don't tell it abruptly."

"No. I'll begin by saying it's her husband."—St. Louis Post-Dispatch.

William's Agnosticism.

Mr. William Smiles of Vine street met the pastor of his church yesterday afternoon and was reproached for not having attended service lately.

"I don't believe in religion no mo', sah," said William. "I'm becoming too intelligent for that. I am now an agnostic, sah."

"An agnostic!" cried the pastor. "Why, that won't do, William. Yo' should have come to me and had yo' doubts removed, 'stead of yieldin to them in that way."

"Yo's a good man, pahson," replied William, "an I respects yo', but yo' couldn't remove my doubts. Yo' see, pahson, since I got intelligent enough to reason I find there's parts of the Bible I can't believe no mo'."

"What are they? Name them, an I'll explain them to yo'."

"Yo' couldn't explain 'em, pahson," repeated William dolefully.

"Name one thing in the Bible that I can't explain," answered the theologian combatively.

"Well, pahson, the Bible teaches, don't it, that the Lawd made the world, an the debil's been tryin ever since to get it away from him?"

"It does."

"I can't believe that. Looks to me's if it was just the other way. I think the debil made the world, an the Lawd's been tryin to get it away from him, an not havin very good success either."

"What reason yo' got thinkin that?"

"'The way the world is divided between the Lawd's people an the debil's. The Lawd's people all live up in countries like this, where it's cold enough half the year to freeze the wool off yo', an yo' have to work an hustle all the time to keep close on yo' back an get things to eat. But take it down in the nice parts of the world, where it ain't never cold, an yo' don't have to have no fire an can wear summer blazers. Best kind of things, too, grow wild, an all yo' got to do is go an take 'em an eat 'em—those parts of the world are all owned by the debil's people. Now, I say, if it was the Lawd made the world, the Lawd wouldn't a-give up those nice parts first. He'd a-hung on to them an let these d——d cold northern countries go to the debil, if he'd got to lose any."—Buffalo Express.

She Wanted an Expert.

She had been busy at her desk nearly all the evening, but she finally pushed the papers back and turned around until she faced her husband.

"John," she said, "don't the big mercantile houses have to call in experts sometimes to go over their books?"

"Yes," he replied, without looking up from his paper.

"Well, what are the experts supposed to do?"

"They're supposed to go over all the books carefully and see that there are no tangles."

"If there are, they straighten them out, don't they?"

"Of course."

"Sometimes," she persisted, "I see a statement in the papers to the effect that somebody has engaged an expert to go over the books and see where all the money has gone."

"That's when they think they have had a dishonest bookkeeper or cashier," he explained.

"Oh, I don't care what the reason is," she said. "I just want to know if they can tell where the money has gone."

"Of course they can. That's their business."

"Well," she said, with the air of one who has found the solution of a great problem, "I want you to get me an expert."

"You!" he exclaimed. "Why?"

"My household accounts don't come out right, and I want to find out where the money has gone."—Chicago Post.

Spared For Further Mischief.

"Madam," said the new boarder, "one of your family came very near dying last night."

"Indeed. I was not aware that any one was ill. Who was it?"

"The man in the room next to mine who played the cornet till 3 a. m. He stopped just in time to save his life."—Detroit Free Press.

Not That Kind.

"Uncle George, was Diogenes a tramp?"

"That's what we would call him in this enlightened age, my son."

"Then the tub he lived in couldn't have been a washtub, could it?"—Capital.

She Got of It.

"Lucie, what did you do about your paper on the 'Thirty Years' War?'"

"I couldn't find a thing about that war, so I wrote out a third of the 'Hundred Years' War,' and the Literary club said it was lovely."—Chicago Record.

Refused to Walk.

"Why did you refuse young Stingyman?"

"He asked me to walk through life with him."—Detroit Free Press.

The Cavalier's Lament.

I cannot tune my mandolin,
Havana!
My lady's smiles I fail to win,
Havana!
For just when I begin to sing
The insurgent bullets round me ring,
And "snap!" goes every blessed string,
Havana!

My lady from her lattice shrinks,
Havana!
Of shells and flashing swords she thinks,
Havana!
The wild insurgents roar and rip;
I would not make a skyward trip,
And so, my love, I'll skip. I'll skip—
Havana!
—Atlanta Constitution.

Lovely.

"Oh, yes," continued the girl of the prehistoric period, "we had birds 20 feet high in those days."

"Dear me," exclaimed the fin de siecle person, "what lovely hats you must have had! Well, well!"—Detroit Tribune.

A Pictorial Puzzle.

Find the young husband whose little wife cooked her first breakfast for him last morning.—New York World.

Mothers, Be sure and use "Mrs. Winslow's Soothing Syrup" for your children while cutting teeth. It is the best remedy of all. May8eod&w

Beecham's pills are for biliousness, bilious headache, dyspepsia, heartburn, torpid liver, dizziness, sick headache, bad taste in the mouth, coated tongue, loss of appetite, sallow skin, etc., when caused by constipation; and constipation is the most frequent cause of all of them.

Go by the book. Pills 10¢ and 25¢ a box. Book *free* at your druggist's or write B. F. Allen Co., 365 Canal Street, New York.

Annual sales more than 6,000,000 boxes.

Children's Diseases.

C Nine tenths of them originate in the stomach. Senlite regulates the stomach, insures perfect digestion; gives healthful, natural rest and sleep, absolutely without opium. Cures colic, indigestion, sour stomach, worm affections, restlessness, irregular appetite, colds and diarrhoea. Controls the dangers of teething, allays feverishness, prevents convulsions and gives perfect health. Sold by Fresse & Ranke, L. S. Keefer, Gross & Pellens, Druggists—25 cents.

PATENTS A. L. Hough, No. 925 F. St. Washington, D. C. No attorney's fee until patent is obtained. Write for Inventor's Guide. nov Zeod-52t

POLITICAL ANNOUNCEMENTS.

State Senator.

Ed. Sentinel:—Please announce my name as a candidate for Joint Senator for the counties of Allen and Whitley, subject to the decision of the Democratic senatorial convention. W. S. GANDY.

For Mayor.

Editor Sentinel—Please announce the name of E. H. McDonald as a candidate for Mayor of the City of Fort Wayne, subject to the decision of the Democratic nominating convention, and oblige,
MANY DEMOCRATS.

Ed. Sentinel:—I hereby announce my name as a candidate for mayor, subject to the decision of the democratic nominating convention. SIDNEY C. LUMBARD.

For Councilman.

Ed. Sentinel:—Please announce that I am a candidate for councilman from the Third ward, subject to the decision of the democratic voters. H. G. NIERMAN.

SHOW CASES
—AND—
REFRIGERATORS
At Manufacturer's Prices to the Trade Only.
G. E. BURSLEY & CO.

WANTED.

IF YOU NEED THE SERVICES OF A young woman or girl, for the sake of humanity do place an ad. here, and bring some poor and worthy person to you. It will cost you little, and will do more good than any quarter you ever spent. Think it over

WANTED—A girl at 257 West Wayne street. 20tf

WANTED—Rooms for light housekeeping for three persons. Address 0, Arcade, second floor.

WANTED—Plain sewing and dressmaking. Mrs. R. E. Drummond, 296 E. Washington St.

WANTED—Reliable party with $450 cash. Must have reference. Address "Reliable," care Sentinel.

WANTED—Any one can borrow money on house furniture. See advertisement front page, first column. 4-tf

WANTED—Two good electricians; one plumber and one plumber's helper, at George Aldon, 30 Clinton street. 21-2t

WANTED—General and local agents. Agents make big money. Call on L. C. Predmore, 35 East Wayne street, city. Ladies or gentlemen. 20 2

WANTED—To rent a house of 7 or 8 rooms, with bath, within 12 blocks of court house. Address, House, stating price, care Sentinel. 15tf

WANTED—Everybody to call on Madame Wing the only reliable clairvoyant and fortune teller in the world. Office and residence, No. 28 Chicago street, Fort Wayne, Ind. Price, 50c. 26tf

FOR RENT.

HAVE YOU ANY VACANT HOUSES OR flats? You can find tenants quickly with an ad in the colums of The Sentinel.

FOR RENT—One suit of unfurnished front rooms, at 106 E Berry. 17-tf

FOR RENT—Money to loan on house goods, etc. See advertisement first column first page. 19-tf

FOR SALE.

IF THE HARD TIMES, LOSS OF HEALTH or some other misfortune cause you to desire to trade or sell your business, now is the time and this is the place to find your trader or buyer. Expense is small. Try it.

FOR SALE—Money to loan on pianos, etc. See advertisement first page first column. 19-tf

FOR SALE—A Crane elevator as good as new. Suitable for a five story building. Enquire this office. tf

FOR SALE—Four, eight and sixteen horse power boilers; with or without engines; will sell reasonable. Inquire John Rupp, foot of north Barr St. 17-d&w 1f

FOR SALE—Twenty-nine acres of No. 1 garden and fruit land, one mile from city limits. This land is platted and will be sold in lots of from one to ten acres, or will exchange for good city residence property. North side preferred. Romy & Bobilya. 20-1m

FOR SALE OR TRADE—One six-room house and lot at No. 6 Zollars avenue, will take monthly payments of $10 per month; 2 vacant lots in Devilliss addition; 1 lot on N. Pontiac street; one horse 6 years old; one fire proof safe; one eight foot oval front show case; one two-seated top buggy, 1 set double harness. Will take in exchange a stock of groceries or other real estate property. D. J. SHAW, grocery and meat market, No. 23 Smith street. 21-1m

FARMS FOR SALE.

80 acres 4 miles from city $2,400.00.
140 acres, 8 miles from city, $2,800.00.
320 acres, 18 miles from city, $8,000.00.
190 acres in Jackson township, $4,800.00.
40 acres in Jackson township, $1,400.00.
40 acres, 8 miles from city, $1,250.00.
11 acres, 5 miles from city, $[illegible].
36 acres, 2 miles from city, $3,000.00.
80 acres, 1½ miles from city, $4,000.00.
80 acres in Jackson township, $2,000.00.
43 acres, 1½ mile from city, with 10-room house, $5,000 worth of improvements, will sell or exchange for city property. Notes bought and sold. Money to loan, interest reasonable. ROMY & BOBILYA, room 22 Bank block. d&w 16-2m

TO LOAN—$100 on first mortgage. Apply A. H. Bittinger, rooms 27 and 28 Bank block. 17-tf

LOST.

LOST—Mink boa last Sunday night in Baptist church. Finder please leave at Sentinel office.

LOST—Will the gentleman who found the pocketbook on the corner of Main and Ewing streets kindly leave it at Goldard's meat market, corner Main and Ewing streets.

PROFESSIONAL.

DOCTOR MARY WEEKY

Office and Residence 26 Madison St.

Specialty—Diseases of Women.

Hours: 1 a. m. to 4 p. m., and 7 to 8 p. m. Telephone 47.

FREE DISPENSARY.

Open every day from 8 a. m. to 9 a. m., at the Fort Wayne College of Medicine, 140 W. Superior street. Medicine free to the poor. Patients too sick to come to the Dispensary will be visited at their home.

OUR INVOICE IS COMPLETED

And we find in our

MENS' SUIT DEPARTMENT

120 lines of Suits with only one Suit to each lot. In our CHILD'S DEPARTMENT we find 91 lines in the same way—only one size to each lot, while in our BOYS' DEPARTMENT we have 73 lots in the same condition.

These Broken Lines must be out of our house before March 1st. The prices we will offer them at will do it.

Now is the time above all to buy a Suit for Man or Boy. Look over them. Special drives for your size.

You May Own Any of Them for Half Price.

Parents who have

CONFIRMATION SUITS

To buy this season, should take advantage of this sale, and call at once, as there are a great many lines adapted to Confirmation purposes. Sale will begin

WEDNESDAY MORNING,

But first comers will have best choice.

PIXLEY & CO.

FOR RENT.

A very handsome suit of rooms in the new Sentinel building. Apply at Sentinel counting room.

Cheap Meals served to women.
Young Women's Christian Association.
NOON REST.
24 West Washington Street.
Breakfast, 6:30 to 8. Dinner, 11 to 2.
Supper, 5:30 to 7.

$50 to $50,000 to loan on farm and city property or personal security.
The J. F. SCHELL Loan and Investment Co.,
24-25-26-27 Pixley Block, Fort Wayne, Ind.
Telephone 495.

Coal, Coke, Wood and Egg Coal for Furnace use.
The Cheapest and Best.
All orders promptly delivered.
Office open evenings. Telephone 135.
G. H. KRUDOP,
Corner Francis and Hayden Sts.

The Pennsylvania Station.

Pennsylvania Lines.

Trains Run by Central Time
AS FOLLOWS:
* Daily. † Daily, except Sunday.
From Ft. Wayne to LEAVE ARRIVE

Trains depart from Pennsylvania Station Fort Wayne, Ind.

East Bound.	West Bound.
* 5 40 a. m.	* [illegible]
* 6.52 a. m. From Chi...	* [illegible] a. m. Limited
† 1 10 p. m.	† 7 10 a. m.
† 7 45 p. m.	† [illegible] a. m.
* [illegible] p. m. Limited	† [illegible] p. m.
* 10 55 p. m. From Chi...	* 5 40 p. m.

NICKEL PLATE

Chicago depot, Clark and 12th streets.
Buffalo depot, Exchange and Michigan St.
Nos. 8 and 4 and local freight trains daily except Sunday. Other trains daily.

EAST.	Arrive.	Depart.
*No. 2 N. Y. & Boston Ex.	*2 55 am	*3 05 am
†No. 4 Cleveland Mail	1 50 pm	2 00 pm
*No. 6 Eastern Express	*6 20 pm	*6 25 pm
†Local Freight	4 25 pm	7 20 am
WEST.	**Arrive.**	**Depart.**
*No. 1 Chicago Express	*1 55 am	*2 05 am
†No. 3 Chicago Mail	1 05 pm	1 15 pm
*No. 5 Western Express	*4 05 pm	*4 10 pm
†Local Freight	3 22 pm	7 00 am

*Daily. †Daily Except Sunday

Nos. 1 and 5 through drawing room and sleeping cars for Chicago.

Nos. 2 and 6 drawing room sleeping cars through to New York and Boston.

DINING CARS serve breakfast and dinner on Nos. 5 and 2, and supper on No. 6. No. 1, supper at Cleveland. Nos. 3 and 4, dinner at Ft. Wayne. No. 4, supper at Bellevue.

Uniformed colored porters in charge of day coaches on through trains, insuring scrupulously clean cars enroute.

Baggage checked through to destination. For rates and other information call on or address,

B. F. Horner, Gen. Pass. Agt., Cleveland, O.
A. W. Johnston, Gen. Supt., Cleveland, O.
M. C. Baker, District Pass. Agt., Ft. Wayne.

★ Wabash R. R. ★

No.	GOING EAST.	Depart.
42.	N. Y. & Boston Limited, daily	[illegible] a. m.
50.	Local Freight, Except Sunday	[illegible] a. m.
46.	Kan. City & Toledo Ex., ex. Sun.	[illegible] p. m.
44.	Fast Mail & Express, daily	[illegible] p. m.
54.	Lafayette Acc., ex. Sunday	[illegible] a. m.
	GOING WEST.	
45.	St. Louis Express, daily	[illegible] a. m.
41.	Kan. City Cannon Ball, ex. Sun.	[illegible] p. m.
43.	St. Louis Limited, daily	[illegible] p. m.
53.	Lafayette Acc., ex. Sunday	[illegible] p. m.

FINDLAY, FORT WAYNE & WESTERN RAILROAD.

STATIONS.

Leave	EAST.		
Ft. Wayne Mxd. 22	8 15 am	2 30 pm	6 [illegible] am
Haviland " "	11 [illegible] am	3 [illegible] pm	8 01 am
Cloverdale " "	12 35 am	4 09 pm	8 24 am
Ottawa " "	2 3[illegible] am	4 43 pm	9 01 am
Arrive.			
Toledo (C. H. & D.)		7 15 pm	10 45 am
Findlay	4 15 am	5 20 pm	9 47 am
Arrive	WEST.		
Ft. Wayne Mxd. 21	10 30 am	7 10 pm	4 50 pm
Haviland " "	9 26 am	5 51 pm	1 55 pm
Cloverdale " "	9 06 am	5 19 pm	12 25 pm
Ottawa " "	8 30 am	4 43 pm	11 00 pm
Leave.			
Toledo (C. H. & D.)	6 45 am	2 57 pm	
Findlay " "	7 15 am	4 00 pm	8 35 pm

Trains arrive and depart from Wabash station, Fort Wayne. All trains daily except Sundays.

GRAND RAPIDS & INDIANA R. R.

GOING NORTH.	LEAVE.
*For Grand Rapids and North	2.20 am
	5.15 am
	2.56 pm
From Richmond	6.35 pm
SOUTHBOUND.	
*For Richmond and Cincinnati	11.05 pm
	5.45 am
	1.15 pm
From Grand Rapids	7.15 pm
From Grand Rapids	11.20 pm

*Daily.
All other trains daily except Sunday.

LAKE SHORE & MICHIGAN SOUTHERN RAILWAY—Fort Wayne Branch.

SOUTHWARD.	ARRIVE.
No. 462 Way Freight	[illegible]
No. 54 Cin. Express and Mail	10 [illegible] am
No. 410 Detroit & Ind'pls Express	[illegible]
NORTHWARD.	**DEPART.**
No. 461 Way Freight	[illegible]
No. 57 Through Express and Mail	12 [illegible]
No. 409 Detroit & Indianapolis Ex	[illegible]

BUSINESS DIRECTORY

INSURANCE.

JAMES E. GRAHAM,
ATTORNEY-AT-LAW.
Abstractor of Titles,
Insurance, Real Estate, Loan, Collecting and Rental Agent
Room 26 Bank Block. Fort Wayne, Ind.

D. C. FISHER.
Insurance, Real Estate, Loans.
No. 12 East Berry street, Fort Wayne, Indiana.

S. C. LUMBARD,
Insurance, Real Estate and Loans.
Aveline House Block.

BANKS.

HAMILTON NATIONAL BANK.
Capital $200,000. Surplus $225,000.
The Hamilton National Bank will pay interest at the rate of three (3) per cent. per annum on certificates of deposit if left four months.
President—Charles McCulloch.
Cashier—John Mohr, Jr.

White National Bank
Capital & Surplus, $285,000.
Pays 3 per cent interest per annum on time deposits.
Safe deposit boxes for rent at $5 per annum.

PHYSICIANS.

DOCTOR LUELLA DERBYSHIRE.
Office and Residence No. 50 West Superior Street.
Specialty—Diseases of Women. Hours: 8 a. m. to 4 p. m., and 7 to 8 p. m.

DR. WM. D. BUHL.
Office and Residence 454 Calhoun St.
Hours: 7 to 9 a. m.; 12 to 2 p. m.; 6 to 8 p. m.
Telephone 371.

DR. B. G ARD—To ladies suffering from ailments peculiar to their sex, may consult me free of charge at my office, 15 W. Wayne St. Telephone 345.

G. W. BOWEN, M. D.,
Homoeopathic Physician and Surgeon.
Office hours for consultation, from 9 a. m. to 6 p. m. Sundays, 8 to 12. Office No. 12 West Main street, Fort Wayne, Ind.
Special attention paid to chronic diseases.

DR. H. W. NEISWONGER.
Physician and Surgeon.
Specialist in all Acute or Chronic diseases. Special attention given to all private diseases and Diseases of the Bladder and Kidneys. Office 33 Calhoun street, Fort Wayne Indiana. Office Hours: from 8 a. m. to 9 p. m.

DRUGGIST.

GROSS & PELLENS.
DRUGGISTS.
Corner Calhoun and Wayne Sts. Phone 17

J. C. Peltier.

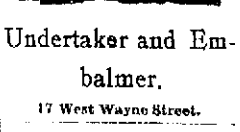

Undertaker and Embalmer.

17 West Wayne Street.

SCHEUMAN & KLAEHN,
Funeral Directors and Embalmers,
No. 30 West Main Street, Fort Wayne, Ind.
TELEPHONE—For night call, Nos. 72 and 186; for office, No. 226.

STAR
Accident Co.,
CHICAGO, ILL.
STARTED BUSINESS 1886.

Paid for Claims since organization, $604,497

[illegible]	$ 260	[illegible]	$ 45,408	[illegible]	$ 54,42[illegible]
[illegible]	1,035	[illegible]	70,019	[illegible]	114,13[illegible]
[illegible]	6,778	[illegible]	66,383	[illegible]	77,93[illegible]
[illegible]	25,553	[illegible]	86,250	[illegible]	67,40[illegible]

T. S. QUINCEY, Sec'y and Treas.
P. O. Drawer 156, Chicago.

CONFIRMATION DRESS GOODS.

Have you seen the exposition we are making in Cream White and pure White wooden fabrics for Confirmation Dresses? Think of it! It cannot be equaled by any one, two or half a dozen stores in this section. Not another store in all Indiana holds such an array of fabrics fitted for this occasion as this one—an array of elegance that has taken time to gather.

Pure White and Cream White

Cashmeres, Albatros, Batistes, Nun's Veiling, Serges, Engalines, Lansdowne, Trilby Cloths, Crepes, Crepon-ettes, Cardurines—from 22c a yard up to $1.50 a yard. Nothing is missing that should be in this exposition.

Coton Dress Stuffs. While people were looking around the stores the past days, we were opening up the new Ginghams. The lines we talk at out today are the 12½ handsome Dress Ginghams

This 12½c line is going to noise itself all round this city. Large, varied, handsome, every piece, all 12½c. Quality superb. No such collection came to this city before. They'll do for Women's dresses, Misses and children

Women's Tailor Made Separate Skirts.

There are more new comers here today, showing new beauties in Black Serges, Crepons, Mohairs and Silks lined, interlined, stiffened throughout with ruffle Cambric and finished with Black and Colored Taffeta Silk. $4.00 up to $11.75

You will find these in the cloak department.

Rugs

Have you been in to see the new Oriental Rugs? Large Rugs, small Rugs, square Rugs, long Rugs. Rugs for every kind of a room or hall in your house

$10 each up to $125. Every one hand made. Some old ancient ones. Some new, never saw the floor till laid upon ours

Muslin Night Gowns Have you had a sample of those four great gowns just in? Look at the full widths of these gowns. The lengths 58 and 60 inches long. The marvelous good work and materials

Prices 50c, 75c, 88c and $1.00

All laid out for your inspection.

Perfumery.

Six nice odors for tomorrow at 25c an once. All first class. You can bring your bottle or we will furnish one free.

Violet, Rose, Geranium, Crab Apple, Blossom, Blue Lillies, White Rose and they are fine.

Drawers.

251 more of those extra good Muslin drawers on sale tomorrow at 25c. Open and closed to suit your taste. 88c for a skirt full 2½ yards wide Cloth Muslin.

Percales

For dresses, for Waists, for Boys Wear, for Men's Shirts. An elegant new assortment.

6½c, 8½c, 10c and 12½c.

ROOT & COMPANY.

EVERYBODY GOES TO THE PANTITORIUM,

To have their Clothing CLEANED, PRESSED, DYED and REPAIRED. Call up telephone 46 and they will call for your work.

16 ARCADE,
Miss JENNIE HAVERLY, Prop.

Misses Brenda and Nell Fischer will entertain informally at 5 o'clock tea in compliment to her guest, Miss Hal Fisher, of Elkhart, next Monday evening

MONEY TO LOAN

On real estate or personal security. C. F. PFEIFFER, rooms 6 and 7 Bass Block. 2tf

Finest chocolates in the city, at the Chicago bakery. 12tf

You can depend upon Edmunds & Law. 1tf

Mrs. Shapland, of Indianapolis, who has been visiting her sisters, Miss Belle Hutson and Mrs. Ed Challenger, will return home Saturday.

OUR ANNUAL MID-WINTER PANT SALE

That is so anxiously looked forward to by the majority of the people in Fort Wayne and vacinity is now in full blast, and we are confident that this is the greatest

Special Pantaloon Sale

That has ever taken place in this city. We have never been able to quote such low prices nor give you such a large and desirable selection of styles and fabrics.

$1.48

For Men's wool Pants in Cassimeres and Cheviots, that are worth from $2.00 to $2.50.

$1.98

For Men's all wool Pants in Cassimeres, Cheviots and Worsteds, that sell the world over at $3.00 and $3.50; we have all sizes of each pattern.

$2.48

For Men's all wool Pants in fancy worsteds, black cheviots and cassimeres in elegant patterns and finely made. These would be cheap at $3.50 and $4.00.

$2.98

For Men's fine Pants in all fabrics and styles, that are worth $4.00 and $4.50 at anyones money.

$3.48

For Men's finest worsted and cassimere Pants, worth $4.50, $5 and $6. See window display.

Sam, Pete & Max

The Evening Sentinel.

FRIDAY FEB 21 1896

CUR TELEPHONES.

Business Office..... No. 1232.
Editorial Rooms..... No. 650.

The Weather.

Washington, Feb. 21.—For Indiana: Fair and warmer tonight, Saturday warmer with increasing cloudiness; variable winds shifting to northeast.

NEWS NOTES.

George Crew is again confined to the house by illness

Miss Susie Keller who has been very ill, is slowly recovering.

Miss Cynthia Holborn is again out after four weeks' illness

Division No. 3 of the Ancient Order of Hibernians met last night.

Miss Emma Ash entertained friends last evening with progressive pedro

Alfred Griffith, the architect, has gone to Bluffton, Ind., on business

Mrs Mary Campbell, of Franklin Ohio, is the guest of Mrs George Evans.

The Latatia club met last evening at the home of Mrs Fred Meyers on Douglass avenue

Miss Ella Douris is confined to her room, 141 Harrison street, with a severe attack of the grip

A. Schulte and Louis Freiburger were initiated into the Sons of Columbus lodge last night

A pleasant event last night was a party given by Miss Emma Liebman in honor of her guest, Miss Pearl Rose

Walter Fox, of Van Buren street, who has been so very ill with la grippe, has improved and is now able to be out.

J. P. Mullaby is in the city from Bluffton. He is a witness in a damage suit against the Westminster Seminary association.

W. F. Kauffman, the mail carrier, fell on the sidewalk yesterday and severely sprained his wrist. He was attended by Dr. Klinkenberg.

Miss Emma L. Armstrong, teacher in the Clay street school, has taken apartments at the residence of Mrs. Dr. Gregg, on East Wayne street.

Miss Belle Hutson very pleasantly entertained a few friends in honor of her sister, Della, of Indianapolis. Luncheon was served at midnight.

A very pleasant surprise was given Mrs D. L. Bowers at her home, No 57 Prospect avenue, Wednesday evening Dancing and cards were the events of the evening.

Sam Carter, who was called home from Philadelphia by the serious illness of his sister, will return to that city tonight. Miss Carter's condition is much improved.

The social given by Deborah lodge, No 110, I. O. O. F., last night was a grand success. Mrs. Sarah Kreas, of Roanoke, holding ticket No. 128, was awarded the fine cassimere quilt.

The Methodists at Taylor chapel on the Maysville road, are having a very interesting and profitable protracted meeting. A number have already been converted and a general religious awakening is taking hold of the entire community.

About twenty of the members of the Fort Wayne Lodge of Elks will go to Defiance, Ohio, this evening to assist in the initiation of a class of thirty candidates. After the initiations there will be a social session, which promises to be a great affair.

Wabash Tribune: "J. P. Landis, of Fort Wayne, was in the city today introducing a needle with a patent eye. Hesitated that anything could go through it, even a camel, so that there is some hope for the rich man. He will devastate the vicinity for a short time."

The subject of the medical service to the county poor will be considered at the next meeting of the Allen County Medical society. The members claim that the pay received by the doctors who are employed for this work is entirely too small and that perfect service cannot be rendered for such prices. The society will request that none of its members bid on the work.

South Bend Tribune: "G. R. Heuch and F. E. Purcell, of Fort Wayne, are among the delegates to the grand lodge of the A. O. U. W. Mr Heuch is grand overseer and Mr. Purcell is a member of the firm of Brown & Purcell proprietors of the Hotel Rich. The latter was formerly a resident of South Bend and about the first business he ever did was selling the Tribune. Later he clerked for the old grocery firm of Morgan & George."

Last evening, at the residence of Mr. Ferdinand C. Kalisch a very pleasant euchre party was given. The prizes were won by Mr. Jacob Hausbach, Mr. John Kalisch and Mr. George Schwartz, after which a grand supper was served. The guests did not depart until late hour. Those present were: Messrs and Mesdames R. Kalisch, J. Kalisch, F. Kipke, J. Hausbach, R. Kalisch, jr., W. Schultz, F. Wettle, G. Schwartz, Miss Catherine Kalisch and Mr and Mrs. E. Kalisch.

For Saturday Morning.

Hot House Lettuce, Ripe Tomatoes, Fresh Radishes, Fresh Parsnips.
Large Bunches Fresh Lettuce, 5c, 10c.
Florida Tomatoes, new and ripe, 2½, 15c.
New Radishes, bunch, 5c.
New Parsnips, bunch, 5c.
Extra Malaga Grapes, lb 25c.
Large Havana Pineapples, 25c.
Sweet Valencia oranges, do sz 30c.
California Navel Oranges dozen, 20c.
Fauer Bros.

BANKRUPT SALE.

Watches, Jewelry and Silverware, largest line of gold filled Watches to the highest bidder. Every lady receives a present Saturday.

L. P. SCHAPLEFFERD,
Auctioneer,
69 1-2 Calhoun St.

Miss Mamie Dickinson arrived home from Chicago today.

Mrs. W. W. Atterbury is entertaining Mrs Allen Atterbury, of Detroit.

A reception for young men will be held at the Y. M. C. A. this evening.

Mrs. Nettie Spindler has returned from Wabash, where she had been visiting

Dan Gordon, stereotypers of the Newspaper Union, is very ill at his home on South Calhoun street

Ladies' Shoes 72c at Thing's.

For fine plumbing, gas fitting, electric wiring and gas and electric combination fixtures give G. Abbott a call, 30 Clinton street. Work and material guaranteed first class at lowest prices possible. 21 3t

Mustonary Baking Powder and Flavoring Extracts to sale by the Ditto Grocery Co

Grand exhibition in Hagenbeck's Arena at the Midway tonight under the able management of Col. C. E. Rhoades. Don't fail to see it.

POUR ROAST, 7c.

Pork Chops 7c. Leaf Lard, 7c
Pork by quarter, 5½c and 6½c
Beef Roast or Steak, 6c.
Boiling Meat 4c.
Best Hams, 10c. Bacon 9c
E. Rich & Son,
251 Calhoun street,
22 Harrison street,
21 Barr street.

21 2t

Best Thing's mash

How many years is it since you have seen "Ten Nights in a Bar Room?" See it at the Empire matinee Saturday

Ditto Grocery Co., 24 West Berry Street.

Fresh Radishes, Cauliflower, Tomatoes and Pineapples.

Fine, fresh dressed Turkeys and Chickens.

Edmunds and Law employ electricians. 1tf

AUCTION SALE!

Monday, Wednesday and Friday
At 246 Calhoun Street,
Opposite B. & Y. M. C. A.
Will sell everything on earth.

M. FRANK & CO. TOMORROW HOURLY BARGAINS.

An Opportunity for Everybody Still Long Bargains

All Day—Watch the Dial of the Clock.

FROM 9 TO 11 A. M.

Lonsdale Muslin, 5c a yard. (10 yards each patron.)

200 pieces White Outing Flannel, 3c a yard.

1 case Fleece Outing, 3c a yard.

FROM 11 A. M. TO 1 P. M.

25 pieces Rai Kai and Habutai Corded and Plain Wash Silks, at 25c a yard

25 pieces of Taffeta Check Silks, 33c a yard.

FROM 1 TO 3 P. M.

15 pieces All Wool 46 in. Serges worth 75c a yard at 10c a yard.

Skirt Linings, 4c a yard.

25 pieces Colored All Wool Serges, 25c a yard worth 50c.

FROM 3 TO 6 P. M.

Cuticura Soap, 11c a cake.

Buttermilk Soap, 3c a cake

Every pair Gents' Winter Gloves, at half price

200 pair Ladies' 1 button Kid Gloves, worth $1 at 49c, broken sizes.

4 Button Kid Gloves, worth $1 at 87c pair.

FROM 6 TO 8 P. M.

150 dozen Children's Handkerchiefs, at 2c each.

Best Spool Cotton, 3 spools for 10c.

All dollar Corsets, 88c each.

All 50c Corsets, 42c each.

All Wool Challies, at 50c a yard.

One job of 2000 yards Embroideries, worth up to 25c a yard at 5c.

Everybody will call at the Bee Hive tomorrow.

M. FRANK & CO.,
Dry Goods, Carpets, Butterick Patterns.

Only two more nights of the Midway before it closes. Don't miss the chance of a lifetime to see the reproduction of the world famous attraction at the World's Fair.

Ditto Grocery Co., 24 West Berry Street.

Fresh Radishes, Cauliflower, Tomatoes and Pineapples.

Fine, fresh dressed Turkeys and Chickens.

Edmunds & Law's best figures are their best figures. 1tf

"Time waits for no man," so it is with the Midway. Saturday night is the last.

Men's $2.50 Rubber Boots, $1.98, at Thing's.

Equal to a 10c cigar and only half the price are "F. G." or "Frank's Choice."

Genuine Arabian dancing girls in the Turkish Theatre at the Midway tonight.

Wall Paper, 8 yards, white back, new designs, 25c a roll.
HEINE & BRAST.
11 2cd tf 123 Broadway.

Everybody should hear Arthur Finch, the World's Champion Harmonica Player, at the Midway tonight. The chance of a lifetime.

$5.00 Enamel Shoes, $2.98 at Thing's.

Allen County Prohibition Convention.

The prohibitionists of Allen county will meet in mass convention in the superior court room in the court house at Fort Wayne, on Saturday, Feb. 22, 1896, at 1 o'clock p. m., to elect delegates to the state convention and elect a county central committee. Let every prohibitionist, male and female, in the county be there promptly.

J. S. NYLOS, Chairman.
JAMES E. GRAHAM, Secretary.

Nothing but the most carefully selected stock enters into the "F. G." and "Frank's Choice" 5c cigar. 21t2

$3.00 Patent Leather Shoes, $1.89, at Thing's.

For Sale.

For sale a second-hand Ready hand elevator in good condition. A. L. Johns & Co., 51 East Columbia street. 18 10t

Typical Irish entertainment in the Irish Village tonight at the Midway. Everybody should see this novel entertainment.

Everybody should see the performance in the Streets of Cairo tonight. Marriage festival as given is absolutely correct. Midway will positively close Saturday night. This is the chance of of a hundred years.

"Ten Nights in a Bar Room," Empire Theatre, matinee Saturday. It's old but it's good.

The longest and best smoke for a nickel in the city—"F. G." or "Frank's Choice" 21t2

Out the Watch.

Miss Fannie Bore, 150 East Jefferson street, received an elegant Gold Watch with Royal soap 21 6t

As old as "Uncle Tom's Cabin" and it is a long time since you have seen it "Ten nights in a Bar Room" at the Empire matinee Saturday.

Ask your dealer for an "F. G." or "Frank's Choice" 5c cigar. Take no other. 21t2

Commence the New Year on New Plans.

The $1.00 monthly plan known as the Tri State Plan is the best plan in the state to borrow money on pay fast or slow. $1,000 for $10 per month.

Tri-State New Plan for Investors.

If you wish to save money take the A. A. stock. $1 per month. No membership fee. No fines. Call at office, cor. Berry and Court streets, for a maturity table, which will show you the value of your stock each month until maturity.

Tri-State Building & Loan Association.
G. W. PIERCY, Pres.
C. A. WILDING, Sec'y

Look Us Up

When you need good, honest and reliable shoes. We are having a Clearing Sale for the balance of this month. Prices away down.

The Manufacturers' Shoe Store,
25 Calhoun Street.

LOUIS WOLF & CO. OPENING ANNOUNCEMENT! LOUIS WOLF & CO.

Arcade Dry Goods Store. Arcade Dry Goods Store.

For Twenty Years we have enjoyed the patronage of the people of Fort Wayne. Our reputation for selling the BEST DRY GOODS AND CARPETS for the least money has long been made.

IN OUR NEW STORE

We are going to use greater efforts than ever to please our trade, and when we say we are going to give not only the best but the greatest amount of DRY GOODS AND CARPETS for the least money.
WE MEAN EVERY WORD WE SAY.

On Saturday Morning, February 22nd, 1896,

We will be in complete readiness to wait on the trade. OUR STOCK SURPRISED US. When we leased four large rooms in the Arcade we thought we had sufficient room. It did not take long to find we were mistaken. We have leased two more rooms and we find that the large stock completely crowds the six store rooms. We must remove the bulk of this to make room for our incoming SPRING AND SUMMER DRY GOODS, and the following prices will demonstrate the means we have taken to accomplish this end.

It Will Pay You to Buy Now for Future Use.

Shirting Prints.
Full Standard Prints, 4c yd.
Calhoun street prices, 5c.

Indigo Blue Prints.
Best Indigo Prints, 4½c yd.
Calhoun street prices, 6c.

German Prints.
One case Sterling German prints, 30 inches wide, 8½c.
Calhoun street prices, 12½c.
One case Fall Standard Prints, 4½c yd.
Calhoun street prices, 6c.

Gingham.
Extra quality, 5c yd.
Calhoun street prices, 6½c.

25 Pieces Merrimac Cretons.
32½ inches wide, 8c yd.
Calhoun street prices, 12½c.

Unbleached Muslin.
Good quality, one yard wide, 4½c yd
Calhoun street prices, 5c
Extra quality, 6c
Calhoun street prices, 7c.

Lonsdale Muslin
Opening sale, 6½c yd; only 20 yards to each customer.

Outing Flannel.
One case White Bleached Outing Flannel, suitable for morning wrappers and night gowns, 10c yd
Calhoun street prices, 15c.

BLACK SERGE.
46 inch all wool Black Serge, 35c yd.
Calhoun street price, 50c.

PATTERN TABLE CLOTHS.
We have been able to secure another lot of these handsome pattern linen table cloths, that sold so rapidly during our January sale, and we are going to give our many patrons who were unable to secure one a chance to do so now and at the same low price. Do not fail to see them when you call.

KID GLOVES.
A new importation of Kid Gloves in the latest spring shades. During the opening sale they go at 75c, $1 and $1.25
Calhoun street prices, one-third more.

CORSETS.
All our 50c corsets go Saturday at 38c, all our $1 corsets Saturday at 83c.

CARPETS! What designs we have left in Carpets, and we have some pretty patterns, we have determined to close out at prices cheaper than Calhoun street stores can buy same goods.

Remember, we do not pay Calhoun street Rents, and you get the benefit. Remember the Opening Day.

Saturday, Feb. 22, 1896

LOUIS WOLF & CO.,
ARCADE DRY GOODS STORE.

—THE—
RUSH CONTINUES
At the
Great Trustee's Sale
—OF THE—
GLOBE CLOTHING HOUSE.

Everyone in need of
CLOTHING, HATS, or FURNISHING GOODS

Should not fail to compare our prices and goods and be convinced that we positively mean to reduce this stock before putting in our new Spring Lines, as we will continue the business at the old stand.

GLOBE,

A. K. HURST & CO., NEW PROPRIETORS.

An 8 Per Cent. Investment.

SAFE and Profitable.

The Prepaid stock issued by The Indiana Farmers Savings & Loan Association, bears a guaranteed interest of 8 per cent. per annum, payable semi annually, secured by mortgages on improved real estate. Two mortgages of this Association are deposited with The Indiana Trust Company of Indianapolis, in trust, for the security of the investors, thus making the investment an ABSOLUTELY safe one.

If you have any surplus money to invest, it will pay you to call and investigate our plans; we can satisfy the most critical.

No membership fee charged in this stock. A few good agents wanted.

The Indiana Farmers Savings & Loan Ass'n.
Office 2nd Floor, 32 E. Berry St.
R. C. Bell, Pres. C. E. Rhoades, Secy.

ARMAZINDA NATIONAL 10 CT. CIGAR

THE BOSTON STORE.

SPECIAL SALE BLACK DRESS GOODS This Week.

We show the largest and best selected stock of medium price Black Dress Goods in the city.

36-inch All Wool Black Serge at 29c, worth 37½c
40 inch All Wool Black Serge and Henriettas at 37½c, worth 50c.
46 inch All Wool Serge at 50c, worth 75c.
36-inch Black Fancy Goods at 25c.
40 inch Black Fancy Goods at 42c, worth 50c.
40-inch Black Fancy Goods at 59c, worth 75c.

We also show a large variety of new Colored Novelty Dress Goods at reduced prices this week.

New styles in Spring Ginghams, Zephyr and Percales at special low prices for this week.

New styles in Spring Prints sold at actual cost this week.

All Winter Underwear sold at actual cost to close.

Do your trading at the Boston Store and save money.

William Hahn & Co.,
THE BOSTON STORE.

TOMORROW! Saturday

FOR ONE DAY ONLY!

To Wind Up Our

ALTERATION SALE!

Take Pick and Choice of any OVERCOAT in the Entire House

—AT—

$6.98.

THE BELL,
18 CALHOUN STREET.

REGULAR SPANISH

This is the exact size of Kasten & Kohlmeyer's Regular Spanish Cigar. The only 10c Cigar that sells for 5c. Try one.

WILL GET THEMSELVES IN JAIL

If some of the grocery men don't stop saying that we cannot save our customers 25 per cent. We are doing it every day and can prove all of our assertions. If any one doubts our ability to save them 25c on the dollar let them come and buy and be convinced. Below we give a few of our prices:

Best Young Hyson Tea, 48c lb; formerly sold at 90c; an Excellent Table Syrup for 20c gallon; Cornmeal, 4c sack; Buckwheat, 5c sack; 7 cakes of any 5c soap for 25c; Crackers, 5½c lb; Bread, 2½c loaf; Flour, 45 and 95c sack; Oysters, 25c quart; Queen Olives, 70c gallon; Sauer Kraut, 4c quart; Salmon, 3 cans for 25c; formerly sold at 12c each; Best Sugar Corn, 5c can; Tomatoes, 7c can; Beans, 5c quart; Green Peas, 5c quart; Ginger Snaps, 7c lb; Pretzelettes, 8c lb.

C. E. Noble & Co.,
256 Calhoun Street.
Telephone 66.

The Latest Styles

In Footwear at prices lower than the lowest. Look in our window and see our prices before buying elsewhere.

MANUFACTURERS' Shoe Store,
25 Calhoun Street.

Attractive For ART NEEDLEWORKERS.

Have you seen our new 3 cent Doilies in Violet Carnation, Rose Bud and Forget-me-not patterns?

New line of linens from 1 yard to 1½ yards wide. Sheets for center pieces and doilies, will sell just such size squares as you want. 21 per cent. off for stamping on linen bought from us.

ART LINENS

Full stock of Houiton and Battenberg materials always on hand.

Become Rich

YOU MAY SOME TIME

IF YOU.....

SAVE! SAVE! SAVE!

A little each day by depositing your small earnings each month in.....

The Allen County Loan & Savings Ass'n.
32 East Berry Street.

No fines. No membership fee. Call at office for particulars.

Empire Theatre.

TONIGHT

Leap Year Complimentary.

Lyon Comedy Co.

In the Detective.

W. C. COLLINS, DENTIST.
Nitrous Oxide Gas Administered.
WHITES' BLOCK.
Above Fruit House.
E. Corner Wayne and Calhoun Sts.

21 S EMPIRE THEATRE. LEAP YEAR COMPLIMENTARY. Good Only Friday Night.